



Township of King Zoning By-law for the Countryside

Schedule A Index

Legend

- Township of King Boundary
- Hamlet Boundary

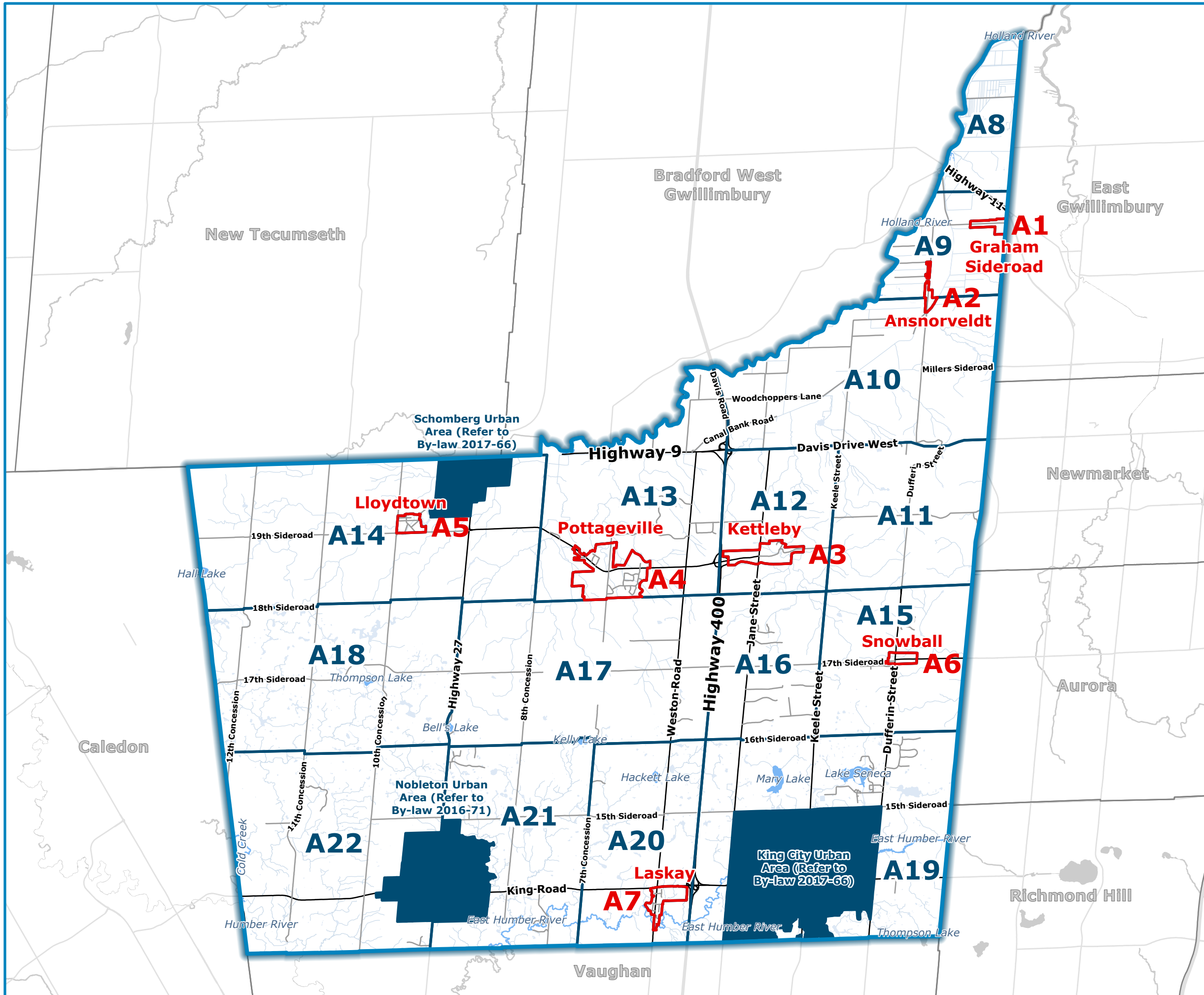

September 2022

Sources:
Base Data: MNDMNR, York Region and
Township of King
Projection: NAD 1983 UTM Zone 17N





Township of King Zoning By-law for the Countryside

Schedule A1

Legend

-  Oak Ridges Moraine Conservation Plan Area
-  Exception Zones
- Conservation Authority Regulated Area
-  Lake Simcoe Region Conservation Authority
- Hamlet Residential Zones
-  HR3 - Hamlet Residential 3
- Hamlet Commercial, Employment, Institutional and Rural Zones
-  HI - Hamlet Institutional
-  HU - Hamlet Rural
- Rural and Agricultural Zones
-  RR - Rural Residential
-  GNH - Greenbelt Natural Heritage

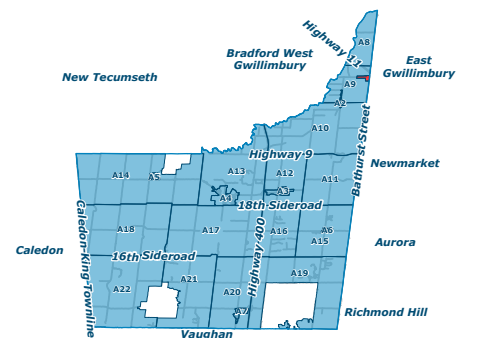
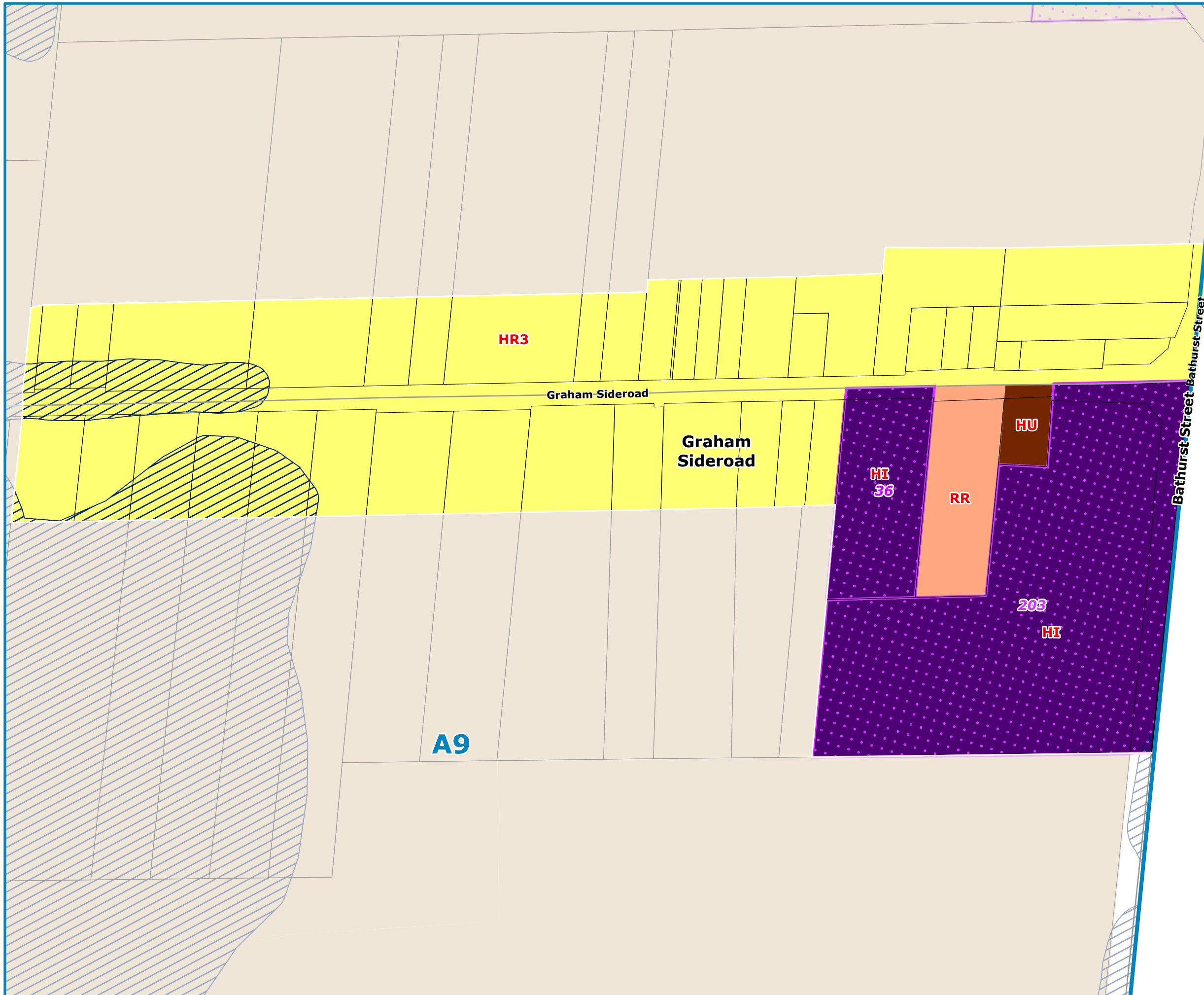

Sources:
Base Data: MNDMNR, York Region and
Township of King
Projection: NAD 1983 UTM Zone 17N

September 2022





Township of King Zoning By-law for the Countryside

Schedule A2

Legend

-  Oak Ridges Moraine Conservation Plan Area
-  Exception Zones
- Conservation Authority Regulated Area**
-  Lake Simcoe Region Conservation Authority
- Hamlet Residential Zones**
-  HR2 - Hamlet Residential 2
-  HR3 - Hamlet Residential 3
-  HR4 - Hamlet Residential 4
- Hamlet Commercial, Employment, Institutional and Rural Zones**
-  HC - Hamlet Commercial
-  HI - Hamlet Institutional
- Rural and Agricultural Zones**
-  A - Agricultural
-  AS - Agriculture Specialty Crop
-  GNH - Greenbelt Natural Heritage
- Other Zones**
-  F - Future Use
-  OS - Open Space

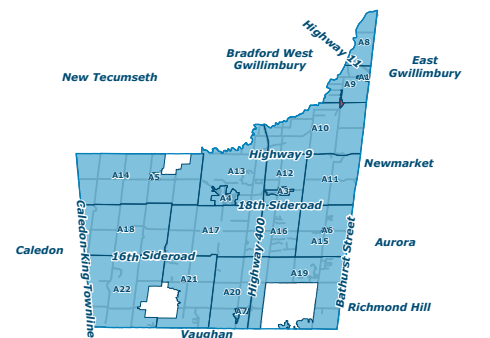
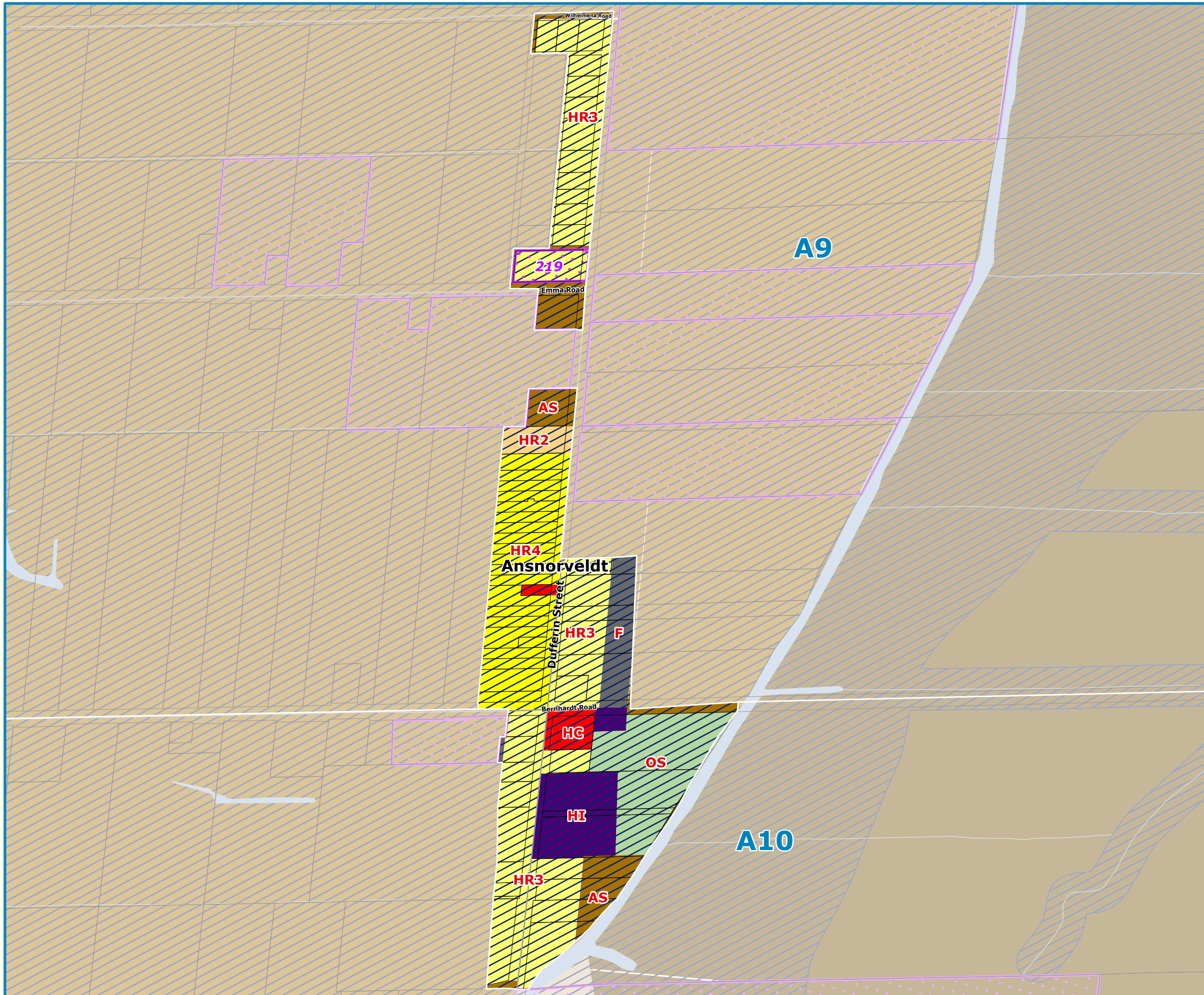

Sources:
Base Data: MNDMNR, York Region and
Township of King
Projection: NAD 1983 UTM Zone 17N

September 2022





Township of King Zoning By-law for the Countryside

Schedule A3

Legend

- Oak Ridges Moraine Conservation Plan Area
- Exception Zones
- Conservation Authority Regulated Area**
- Lake Simcoe Region Conservation Authority
- Hamlet Residential Zones**
- HR1 - Hamlet Residential 1
- HR2 - Hamlet Residential 2
- HR3 - Hamlet Residential 3
- HR5 - Hamlet Residential 5
- Hamlet Commercial, Employment, Institutional and Rural Zones**
- HC - Hamlet Commercial
- HM - Hamlet Employment
- HI - Hamlet Institutional
- HU - Hamlet Rural
- Rural and Agricultural Zones**
- RR - Rural Residential
- Oak Ridges Moraine Zones**
- ORF - Oak Ridges Moraine Feature Protection
- ORL - Oak Ridges Moraine Natural Core and Linkage
- ORC - Oak Ridges Moraine Countryside
- Other Zones**
- OS - Open Space

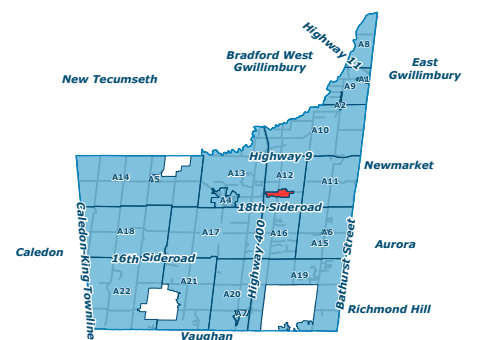
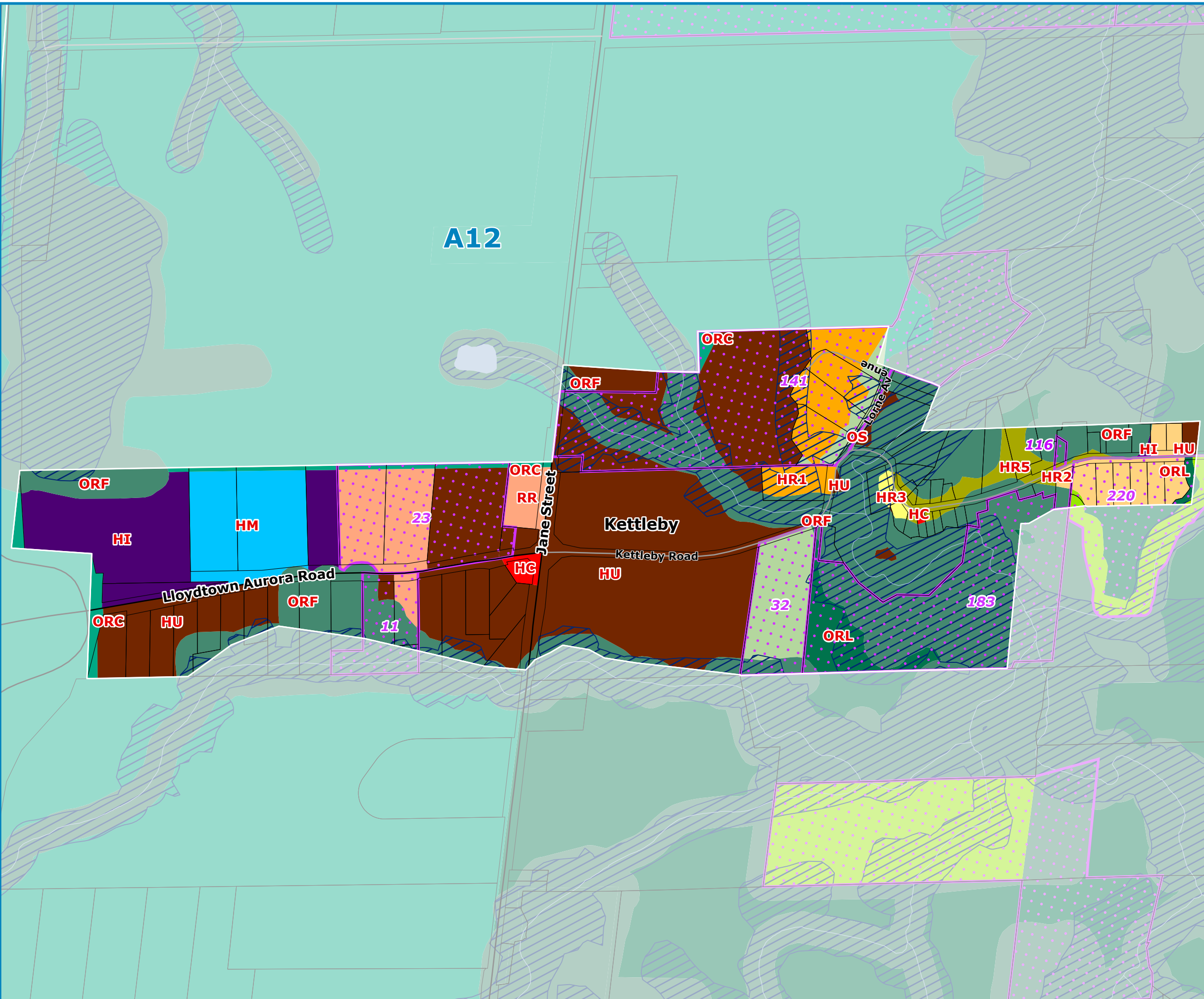

Sources:
Base Data: MNDMNR, York Region and
Township of King
Projection: NAD 1983 UTM Zone 17N

September 2022





Township of King Zoning By-law for the Countryside

Schedule A4

Legend

- Oak Ridges Moraine Conservation Plan Area
- Exception Zones
- Conservation Authority Regulated Area**
- Lake Simcoe Region Conservation Authority
- Hamlet Residential Zones**
- HR2 - Hamlet Residential 2
- HR3 - Hamlet Residential 3
- Hamlet Commercial, Employment, Institutional and Rural Zones**
- HC - Hamlet Commercial
- HU - Hamlet Rural
- Rural and Agricultural Zones**
- RR - Rural Residential
- RX - Rural Mineral Aggregate
- A - Agricultural
- GNH - Greenbelt Natural Heritage
- Oak Ridges Moraine Zones**
- ORF - Oak Ridges Moraine Feature Protection
- ORL - Oak Ridges Moraine Natural Core and Linkage
- ORC - Oak Ridges Moraine Countryside
- Other Zones**
- F - Future Use
- OS - Open Space
- EP - Environmental Protection

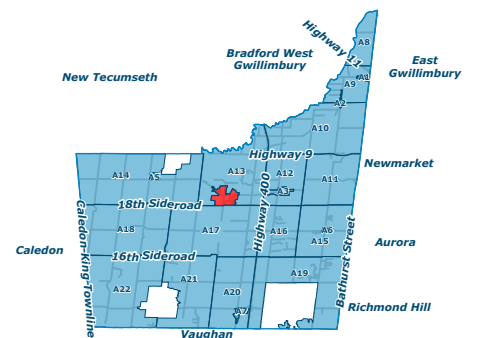
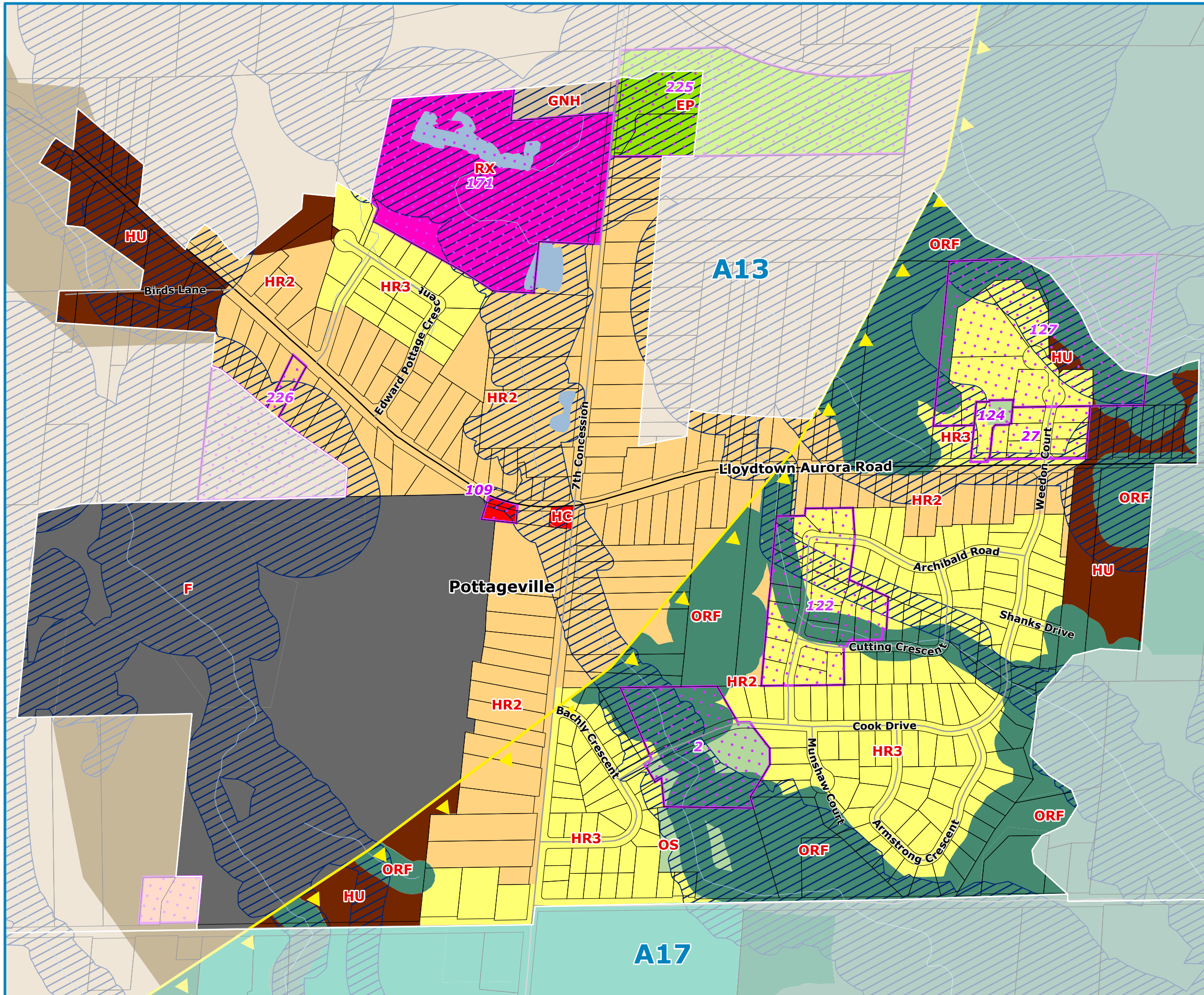

Sources:
Base Data: MNDMNR, York Region and
Township of King
Projection: NAD 1983 UTM Zone 17N

September 2022





Township of King Zoning By-law for the Countryside

Schedule A5

Legend

- Oak Ridges Moraine Conservation Plan Area
- Exception Zones
- Conservation Authority Regulated Area**
 - Lake Simcoe Region Conservation Authority
- Hamlet Residential Zones**
 - HR1 - Hamlet Residential 1
 - HR2 - Hamlet Residential 2
 - HR3 - Hamlet Residential 3
 - HR5 - Hamlet Residential 5
- Hamlet Commercial, Employment, Institutional and Rural Zones**
 - HU - Hamlet Rural
- Rural and Agricultural Zones**
 - RR - Rural Residential
 - A - Agricultural
 - GNH - Greenbelt Natural Heritage
- Other Zones**
 - OS - Open Space

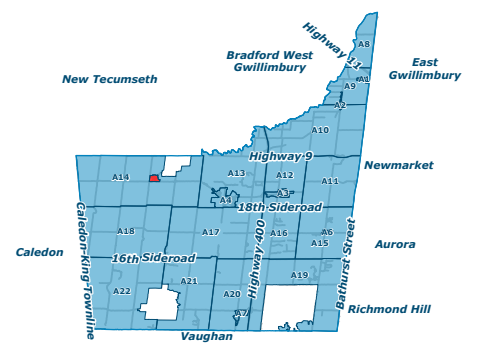
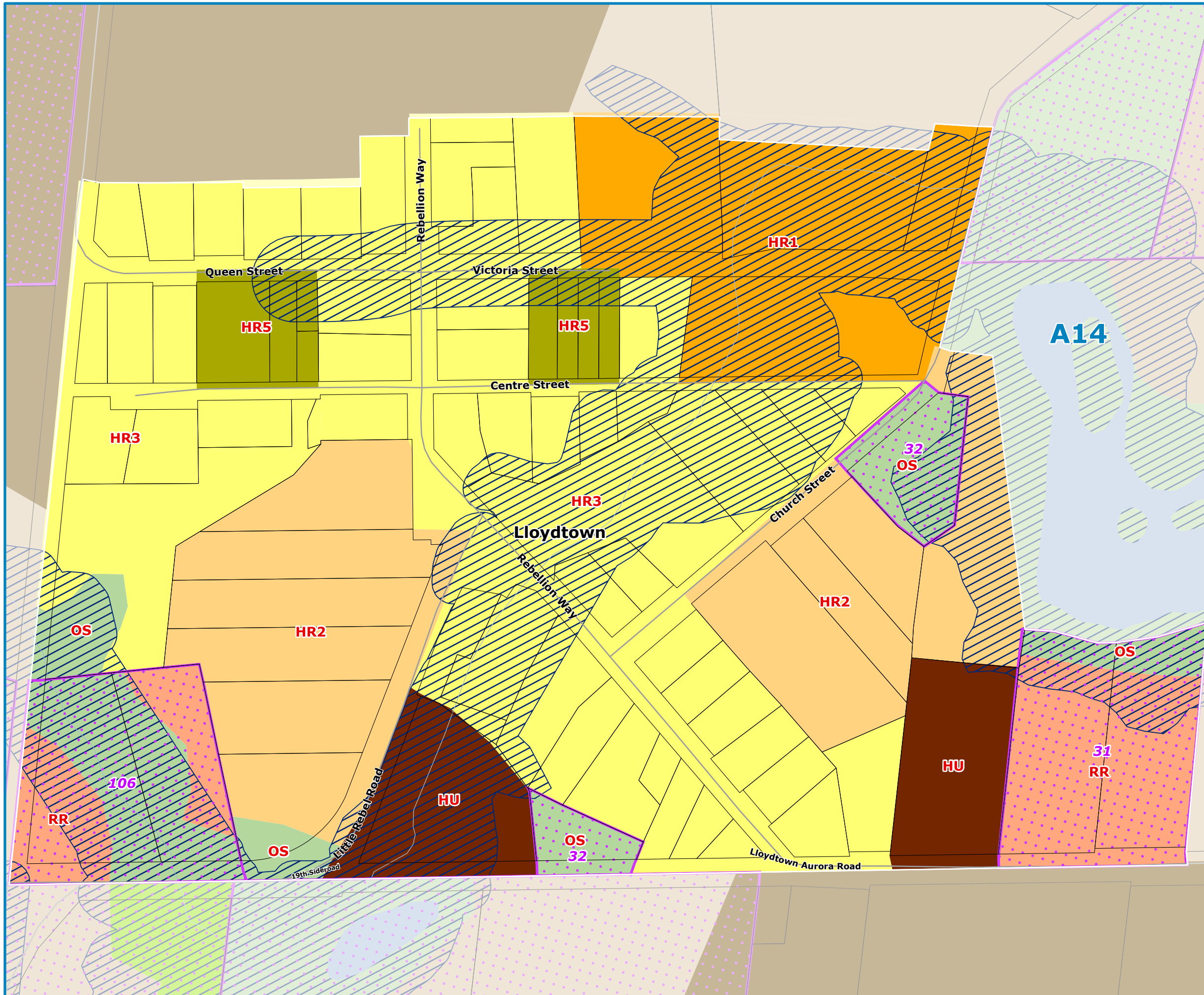

Sources:
Base Data: MNDMNR, York Region and
Township of King
Projection: NAD 1983 UTM Zone 17N

September 2022





Township of King Zoning By-law for the Countryside Schedule A6

Legend

-  Oak Ridges Moraine Conservation Plan Area
-  Exception Zones
- Conservation Authority Regulated Area**
-  Lake Simcoe Region Conservation Authority
- Hamlet Residential Zones**
-  HR3 - Hamlet Residential 3
- Hamlet Commercial, Employment, Institutional and Rural Zones**
-  HC - Hamlet Commercial
-  HU - Hamlet Rural
- Oak Ridges Moraine Zones**
-  ORF - Oak Ridges Moraine Feature Protection
-  ORL - Oak Ridges Moraine Natural Core and Linkage
-  ORC - Oak Ridges Moraine Countryside
- Other Zones**
-  F - Future Use

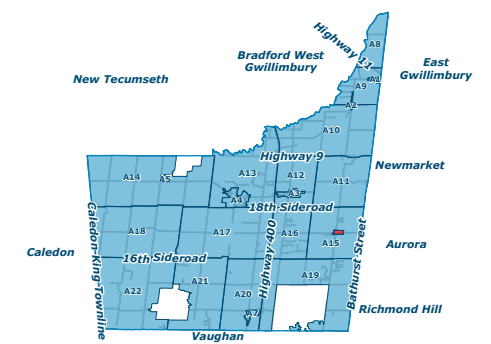
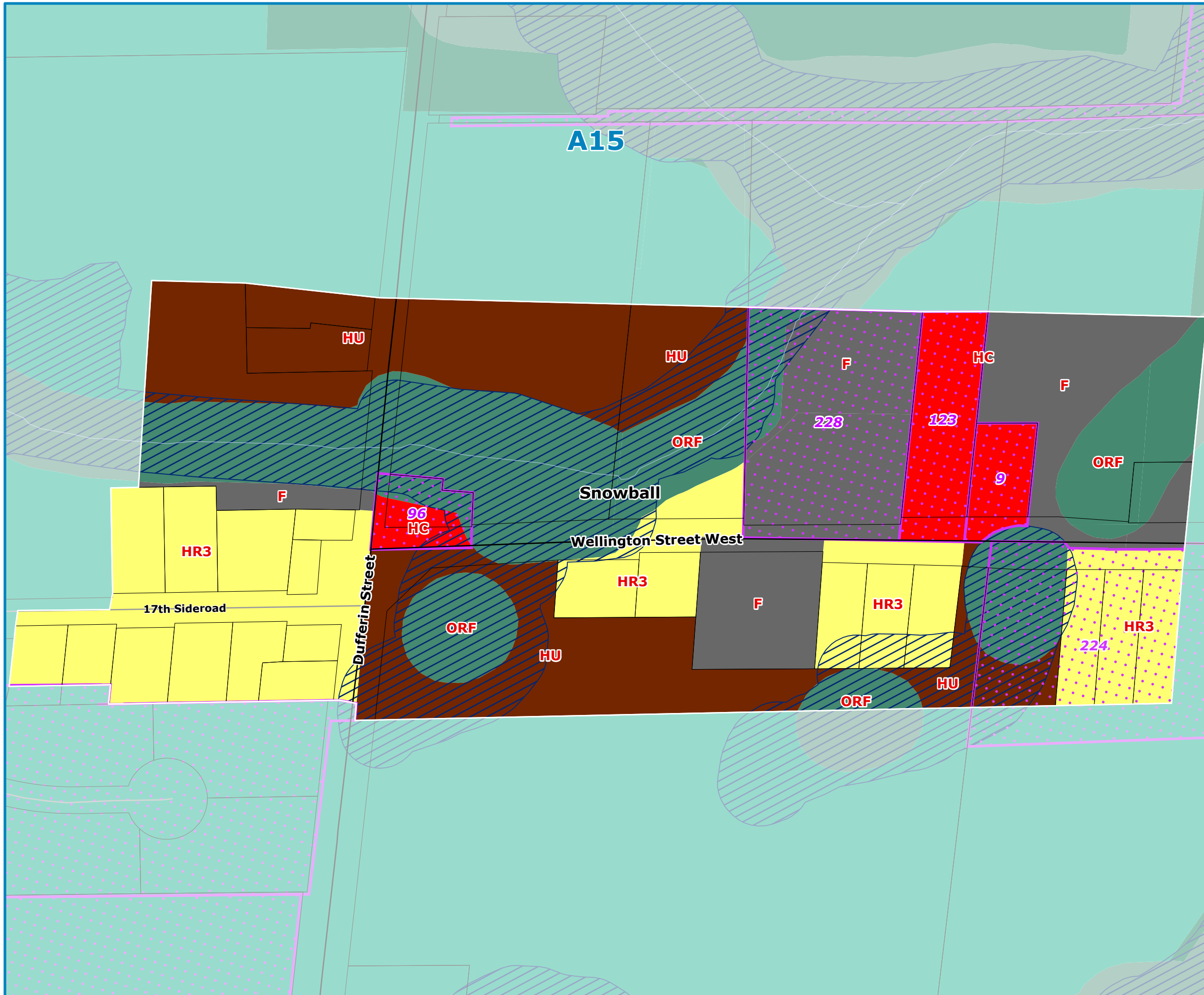

Sources:
Base Data: MNDMNR, York Region and
Township of King
Projection: NAD 1983 UTM Zone 17N

September 2022





Township of King Zoning By-law for the Countryside

Schedule A7

Legend

- Oak Ridges Moraine Conservation Plan Area
- Exception Zones
- Conservation Authority Regulated Area**
- Toronto and Region Conservation Authority
- Hamlet Residential Zones**
- HR1 - Hamlet Residential 1
- HR3 - Hamlet Residential 3
- Hamlet Commercial, Employment, Institutional and Rural Zones**
- HC - Hamlet Commercial
- HU - Hamlet Rural
- Rural and Agricultural Zones**
- A - Agricultural
- GNH - Greenbelt Natural Heritage
- Other Zones**
- F - Future Use
- OS - Open Space
- EP - Environmental Protection

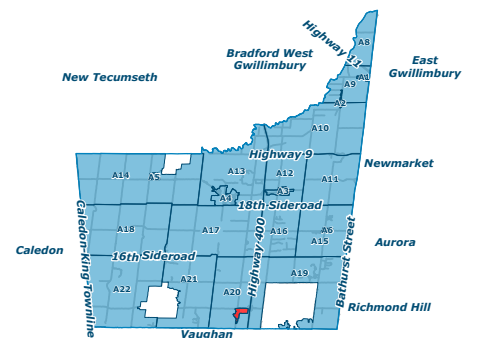
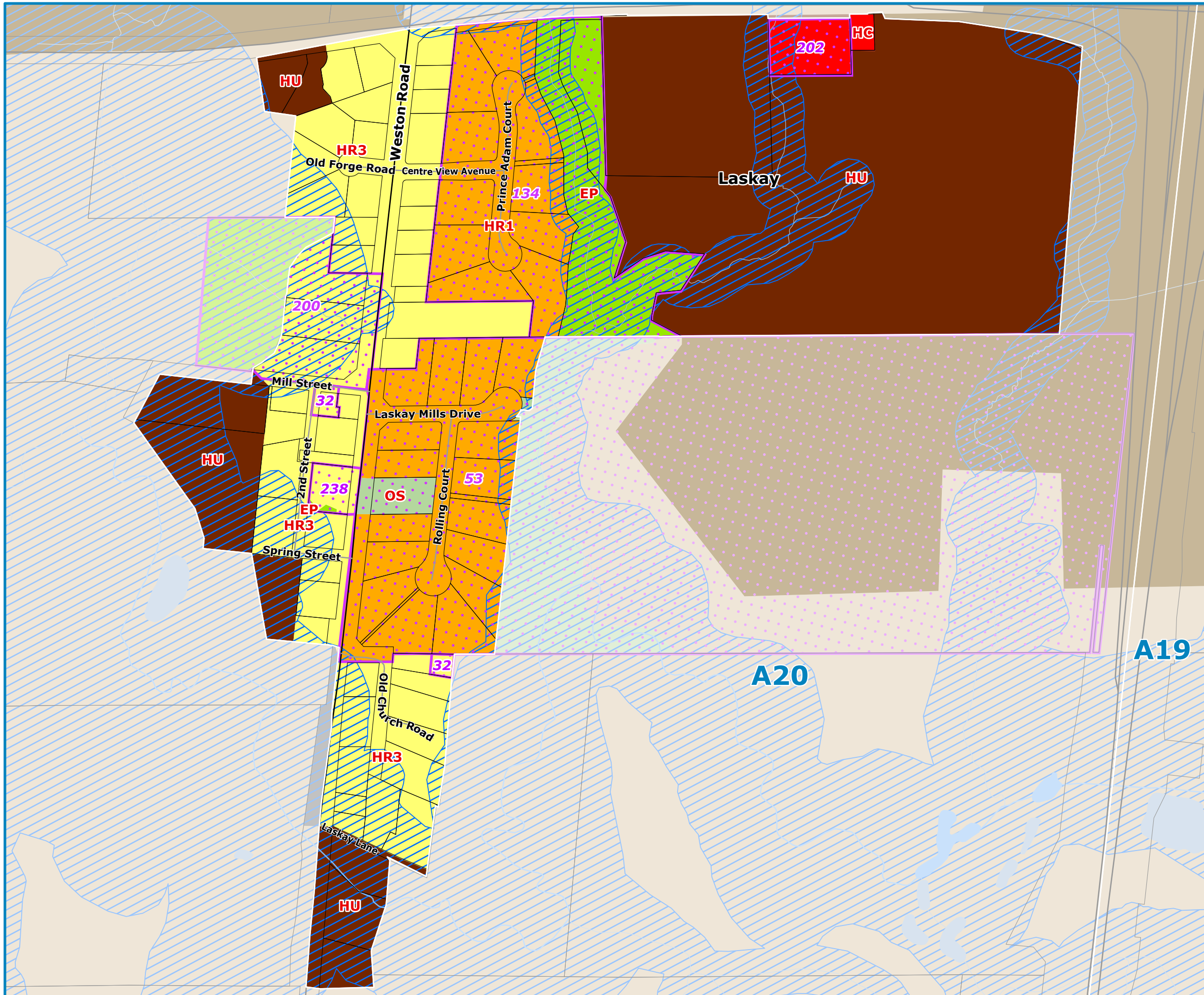

Sources:
Base Data: MNDMNR, York Region and
Township of King
Projection: NAD 1983 UTM Zone 17N

September 2022





Township of King Zoning By-law for the Countryside

Schedule A8

Legend

-  Oak Ridges Moraine Conservation Plan Area
-  Exception Zones
- Conservation Authority Regulated Area**
-  Lake Simcoe Region Conservation Authority
- Rural and Agricultural Zones**
-  RC - Rural Commercial
-  A - Agricultural
-  AS - Agriculture Specialty Crop
-  GNH - Greenbelt Natural Heritage
- Other Zones**
-  EP - Environmental Protection

Bradford West
Gwillimbury

East
Gwillimbury

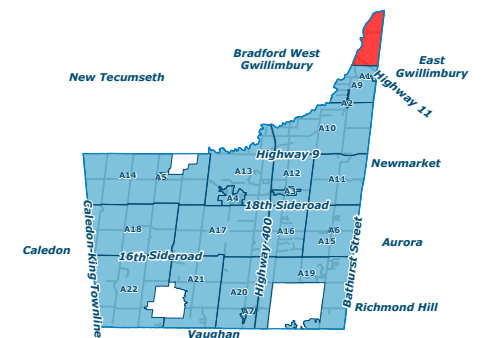
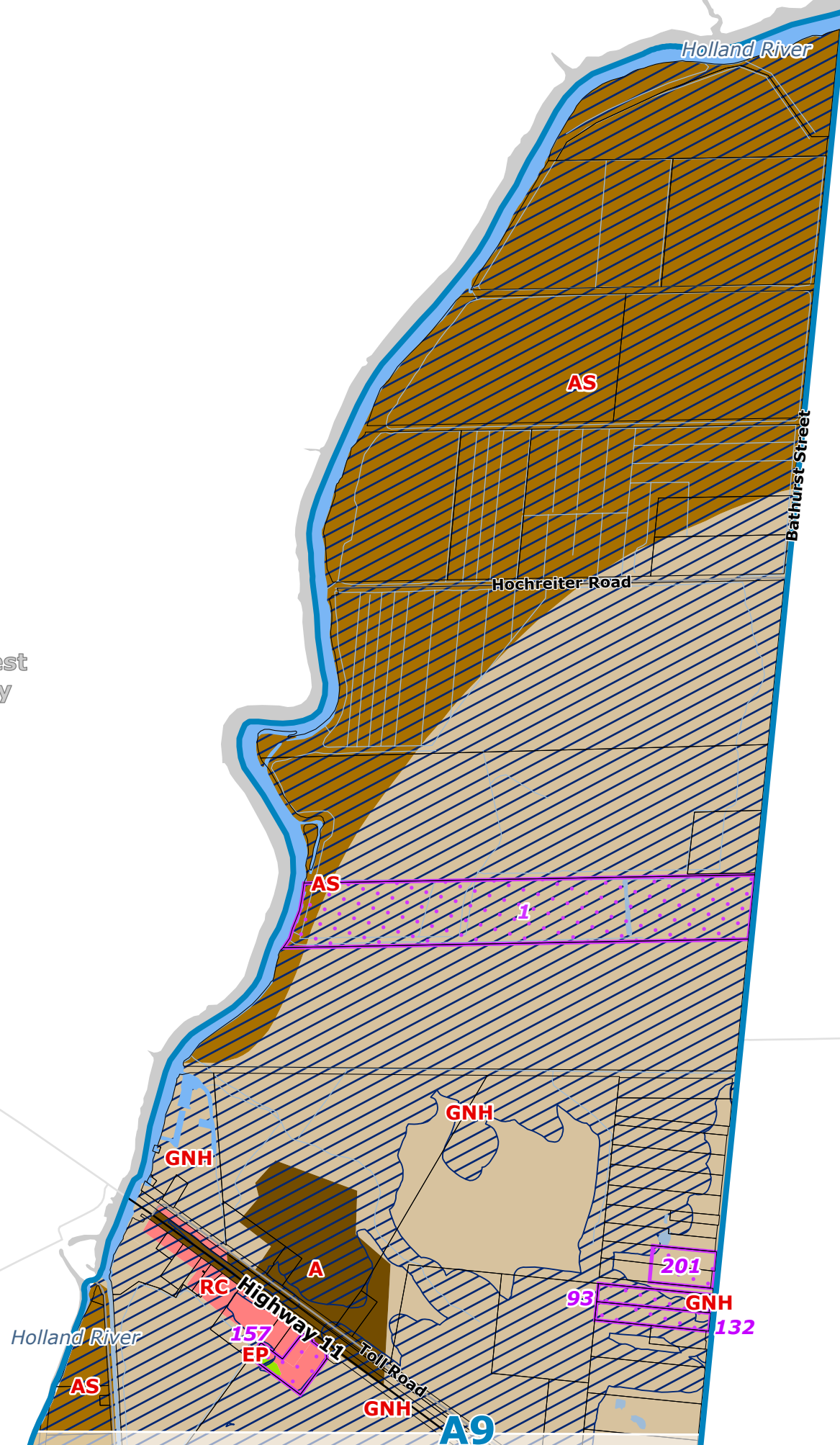

Sources:
Base Data: MNDMNR, York Region and
Township of King
Projection: NAD 1983 UTM Zone 17N

September 2022





Township of King Zoning By-law for the Countryside

Schedule A9

Legend

- Oak Ridges Moraine Conservation Plan Area
- Exception Zones
- Conservation Authority Regulated Area**
 - Lake Simcoe Region Conservation Authority
- Hamlet Residential Zones**
 - HR2 - Hamlet Residential 2
 - HR3 - Hamlet Residential 3
 - HR4 - Hamlet Residential 4
- Hamlet Commercial, Employment, Institutional and Rural Zones**
 - HI - Hamlet Institutional
- Rural and Agricultural Zones**
 - RMG - Rural Employment Greenbelt
 - A - Agricultural
 - AS - Agriculture Specialty Crop
 - GNH - Greenbelt Natural Heritage

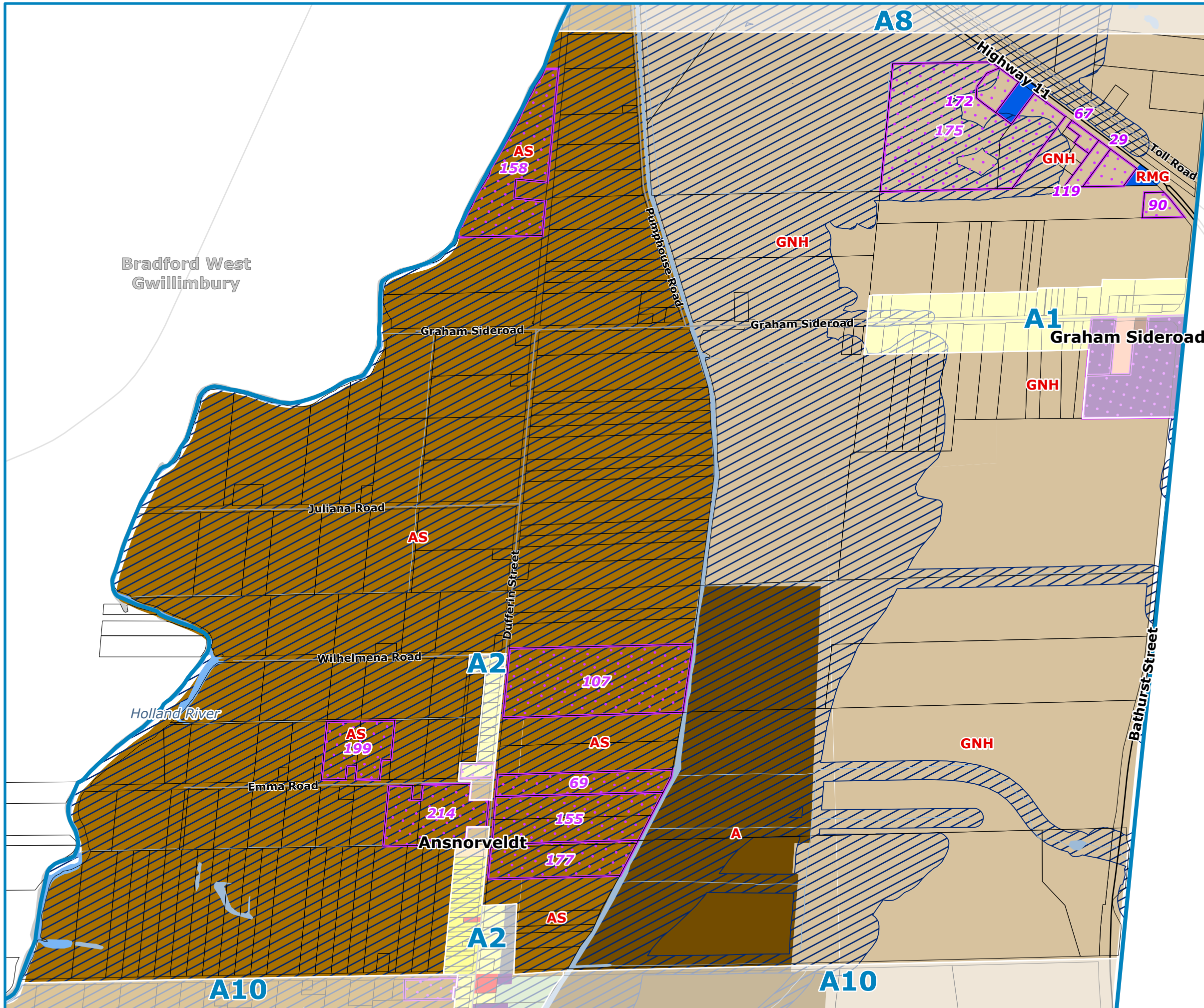

Bradford West
Gwillimbury

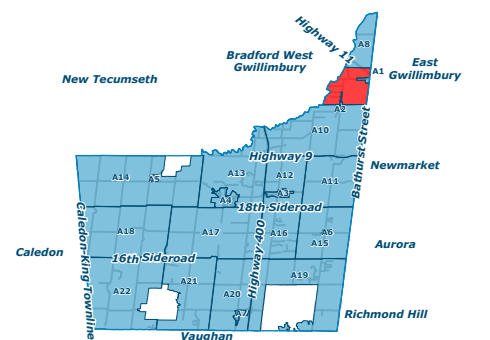

Sources:
Base Data: MNDMNR, York Region and
Township of King
Projection: NAD 1983 UTM Zone 17N

September 2022





Township of King Zoning By-law for the Countryside Schedule A10

Legend

- Oak Ridges Moraine Conservation Plan Area
- Exception Zones
- Conservation Authority Regulated Area**
- Lake Simcoe Region Conservation Authority
- Hamlet Residential Zones**
- HR3 - Hamlet Residential 3
- HR4 - Hamlet Residential 4
- Rural and Agricultural Zones**
- RX - Rural Mineral Aggregate
- A - Agricultural
- AS - Agriculture Specialty Crop
- GNH - Greenbelt Natural Heritage
- Oak Ridges Moraine Zones**
- ORF - Oak Ridges Moraine Feature Protection
- ORL - Oak Ridges Moraine Natural Core and Linkage
- ORC - Oak Ridges Moraine Countryside
- Other Zones**
- F - Future Use
- OS - Open Space
- EP - Environmental Protection

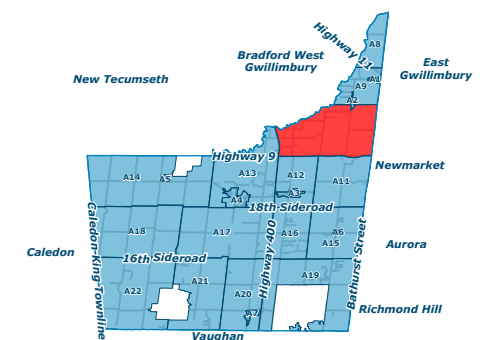
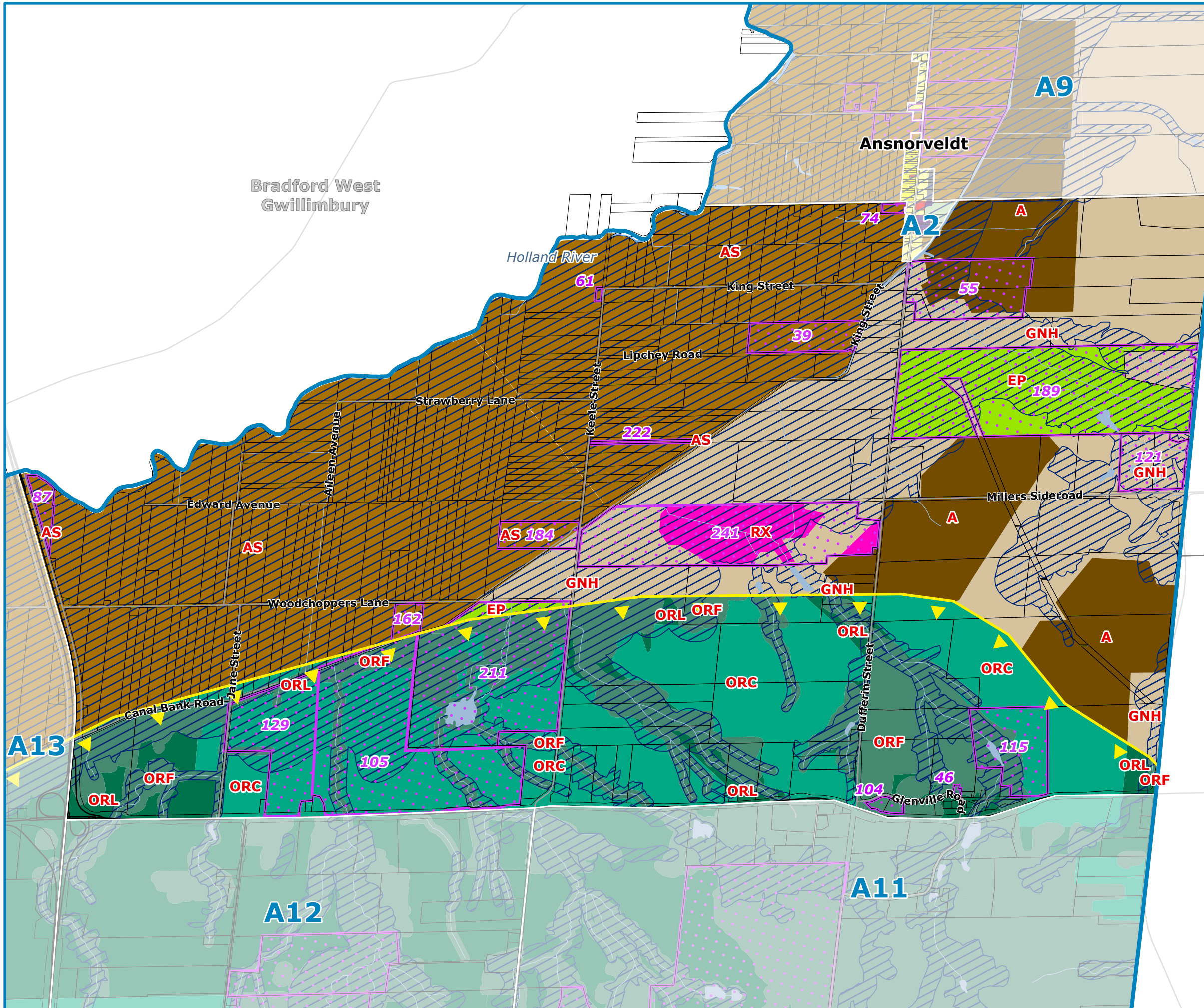



Township of King Zoning By-law for the Countryside

Schedule A11

Legend

- Oak Ridges Moraine Conservation Plan Area
- Exception Zones
- Conservation Authority Regulated Area**
 - Lake Simcoe Region Conservation Authority
- Oak Ridges Moraine Zones**
 - ORF - Oak Ridges Moraine Feature Protection
 - ORL - Oak Ridges Moraine Natural Core and Linkage
 - ORC - Oak Ridges Moraine Countryside

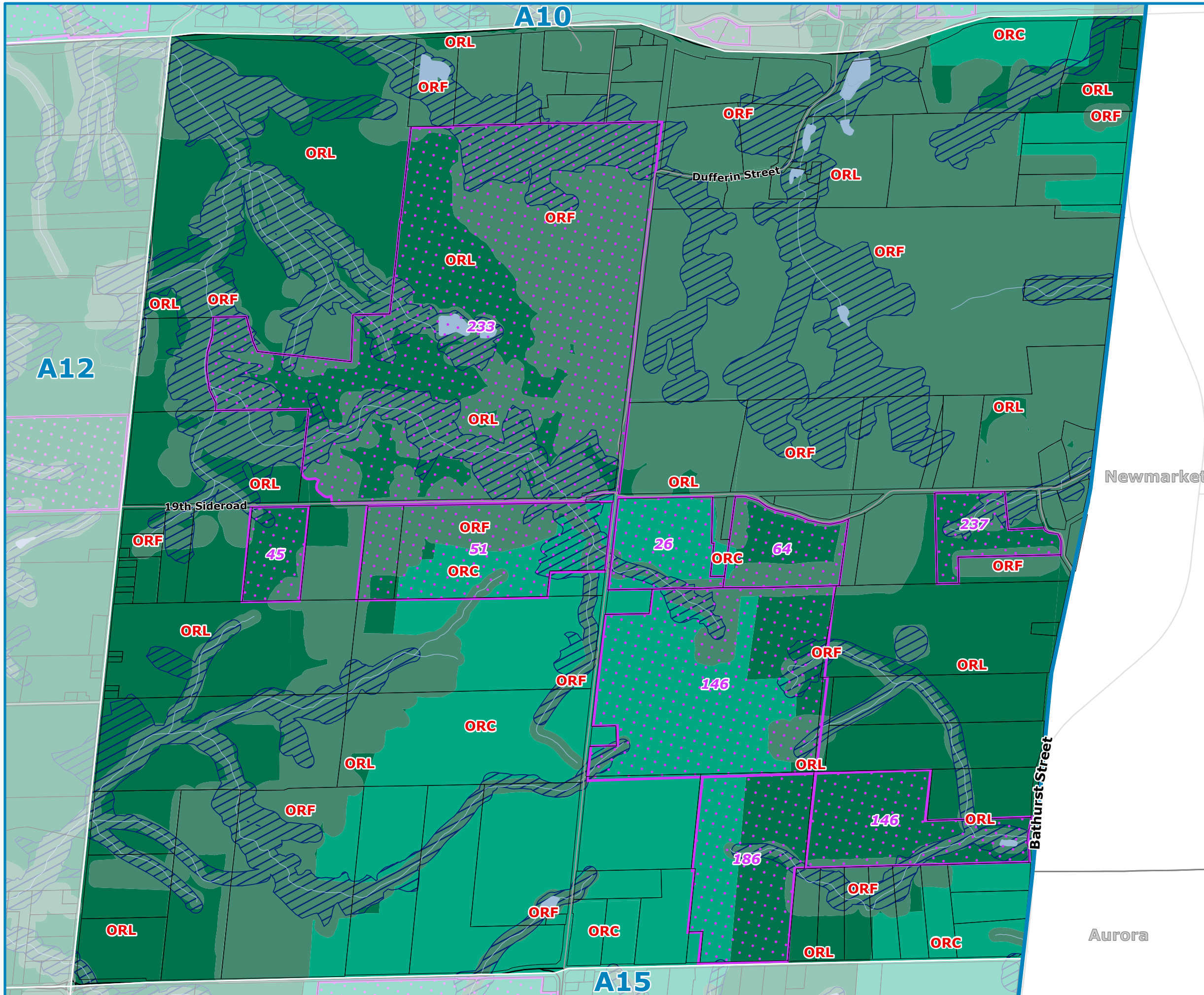

Newmarket

Aurora

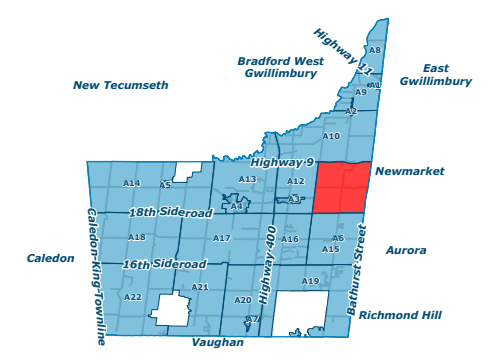

Sources:
Base Data: MNDMNR, York Region and
Township of King
Projection: NAD 1983 UTM Zone 17N

September 2022





Township of King Zoning By-law for the Countryside Schedule A12

Legend

- Oak Ridges Moraine Conservation Plan Area
- Exception Zones
- Conservation Authority Regulated Area**
 - Lake Simcoe Region Conservation Authority
- Hamlet Residential Zones**
 - HR2 - Hamlet Residential 2
 - HR5 - Hamlet Residential 5
- Hamlet Commercial, Employment, Institutional and Rural Zones**
 - HI - Hamlet Institutional
 - HU - Hamlet Rural
- Oak Ridges Moraine Zones**
 - ORF - Oak Ridges Moraine Feature Protection
 - ORL - Oak Ridges Moraine Natural Core and Linkage
 - ORC - Oak Ridges Moraine Countryside
- Other Zones**
 - OS - Open Space

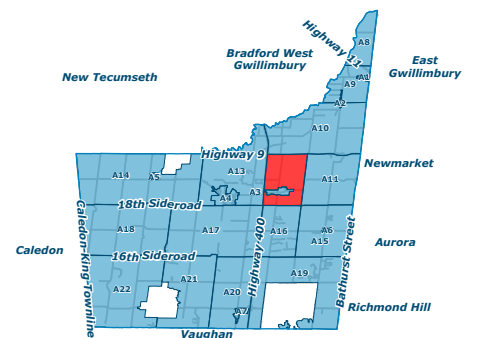
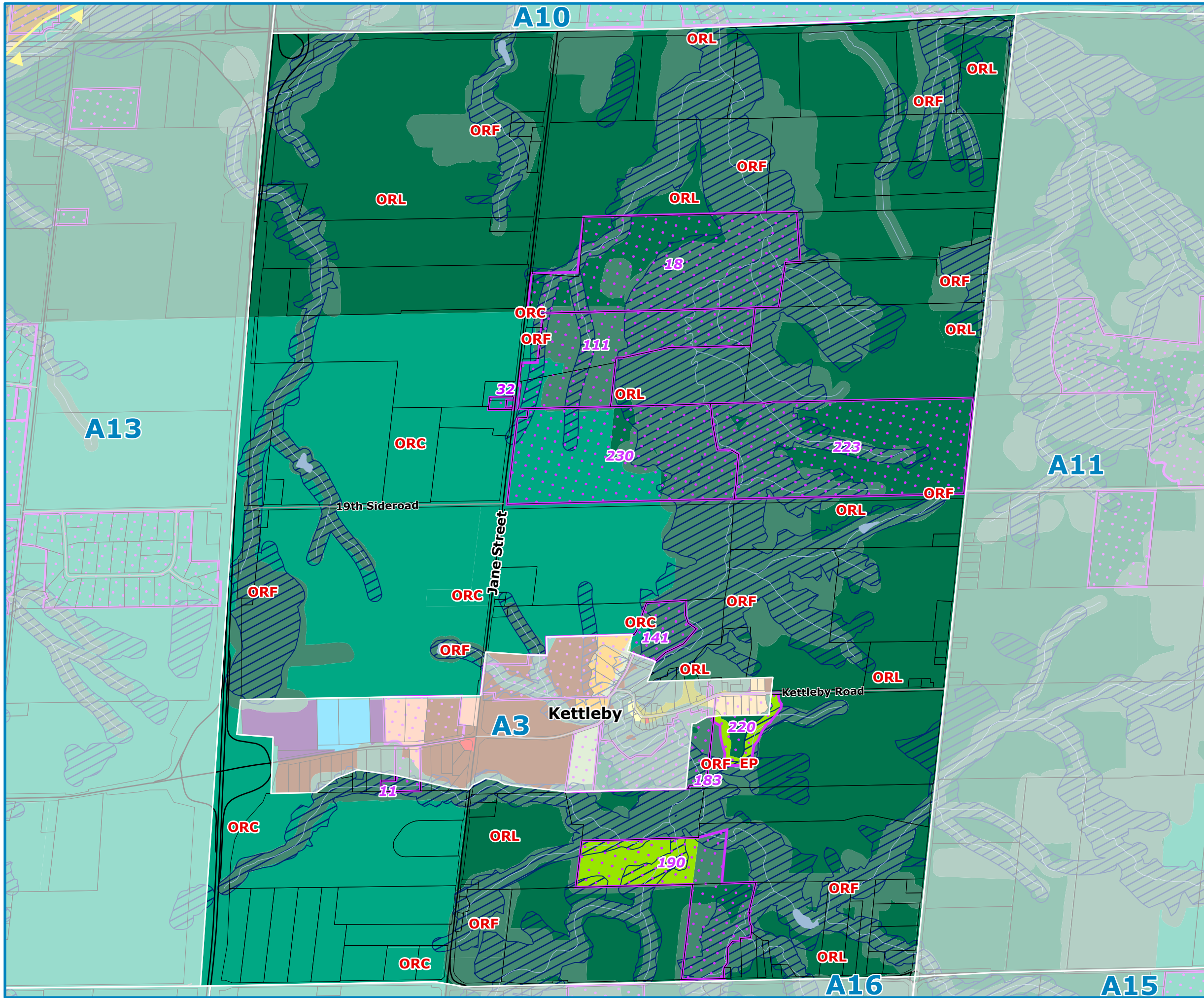

Sources:
Base Data: MNDMNR, York Region and
Township of King
Projection: NAD 1983 UTM Zone 17N

September 2022





Township of King Zoning By-law for the Countryside Schedule A13

Legend

- Oak Ridges Moraine Conservation Plan Area
- Exception Zones
- Conservation Authority Regulated Area**
- Lake Simcoe Region Conservation Authority
- Hamlet Residential Zones**
- HR2 - Hamlet Residential 2
- HR3 - Hamlet Residential 3
- Hamlet Commercial, Employment, Institutional and Rural Zones**
- HU - Hamlet Rural
- Rural and Agricultural Zones**
- RR - Rural Residential
- RM - Rural Employment
- RMG - Rural Employment Greenbelt
- RX - Rural Mineral Aggregate
- A - Agricultural
- AS - Agriculture Specialty Crop
- GNH - Greenbelt Natural Heritage
- Oak Ridges Moraine Zones**
- ORF - Oak Ridges Moraine Feature Protection
- ORL - Oak Ridges Moraine Natural Core and Linkage
- ORC - Oak Ridges Moraine Countryside
- Other Zones**
- F - Future Use
- OS - Open Space
- EP - Environmental Protection

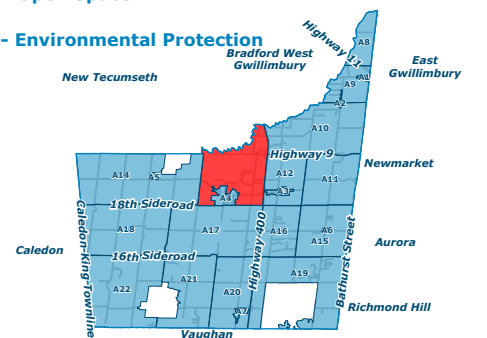

Sources:
Base Data: MNDMNR, York Region and
Township of King
Projection: NAD 1983 UTM Zone 17N

September 2022

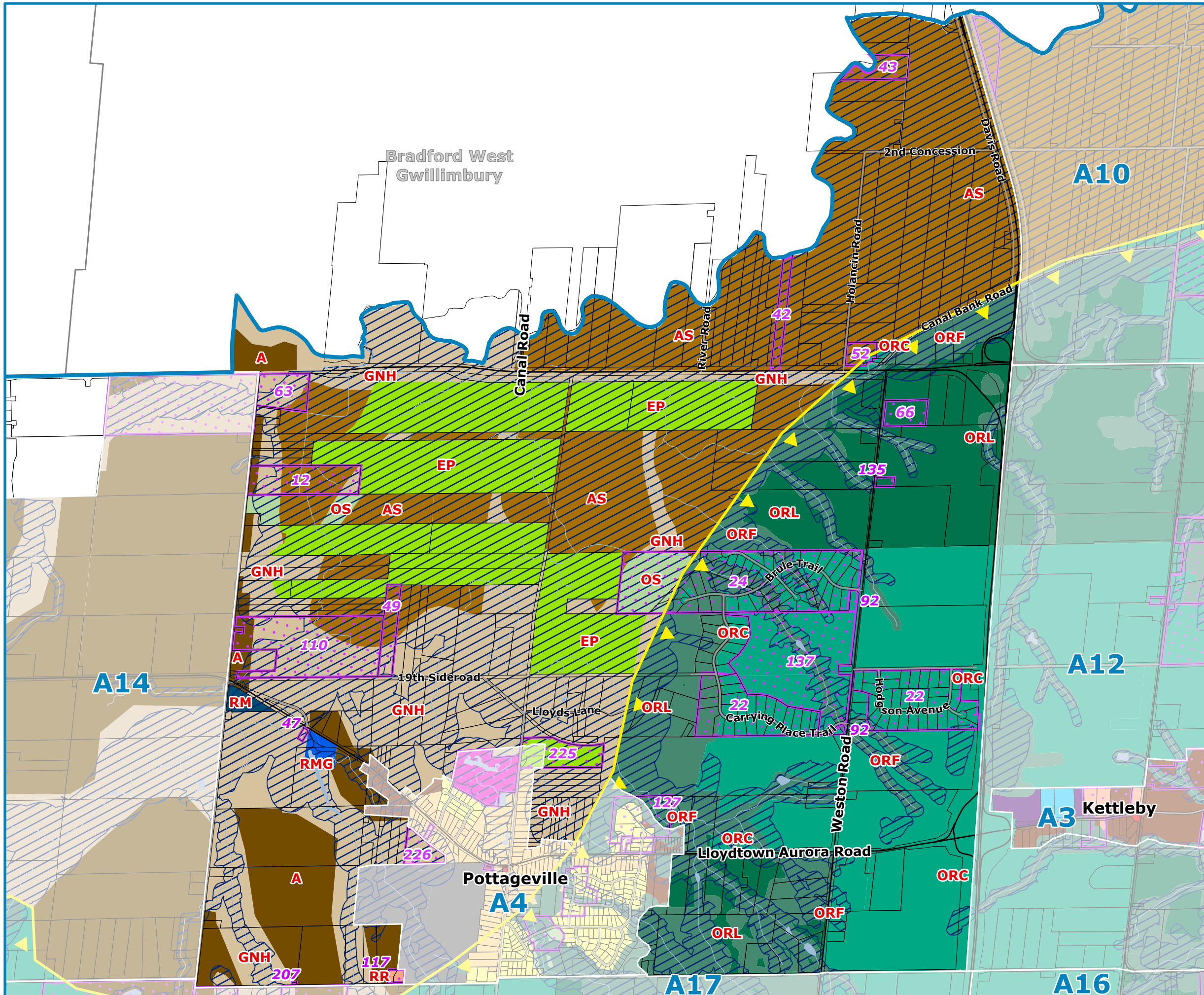



Township of King Zoning By-law for the Countryside

Schedule A14

Legend

- Oak Ridges Moraine Conservation Plan Area
- Exception Zones
- Conservation Authority Regulated Area
 - Lake Simcoe Region Conservation Authority
 - Toronto and Region Conservation Authority
- Hamlet Residential Zones
 - HR1 - Hamlet Residential 1
 - HR2 - Hamlet Residential 2
 - HR3 - Hamlet Residential 3
- Rural and Agricultural Zones
 - RR - Rural Residential
 - RM - Rural Employment
 - RMG - Rural Employment Greenbelt
 - A - Agricultural
 - GNH - Greenbelt Natural Heritage
- Oak Ridges Moraine Zones
 - ORF - Oak Ridges Moraine Feature Protection
 - ORL - Oak Ridges Moraine Natural Core and Linkage
 - ORC - Oak Ridges Moraine Countryside
- Other Zones
 - OS - Open Space

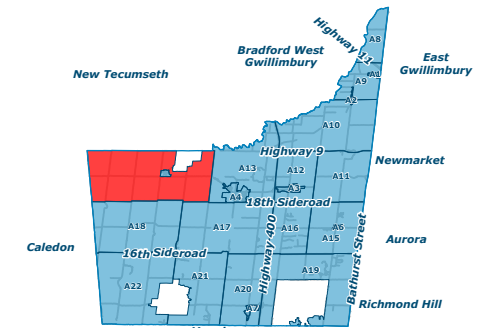
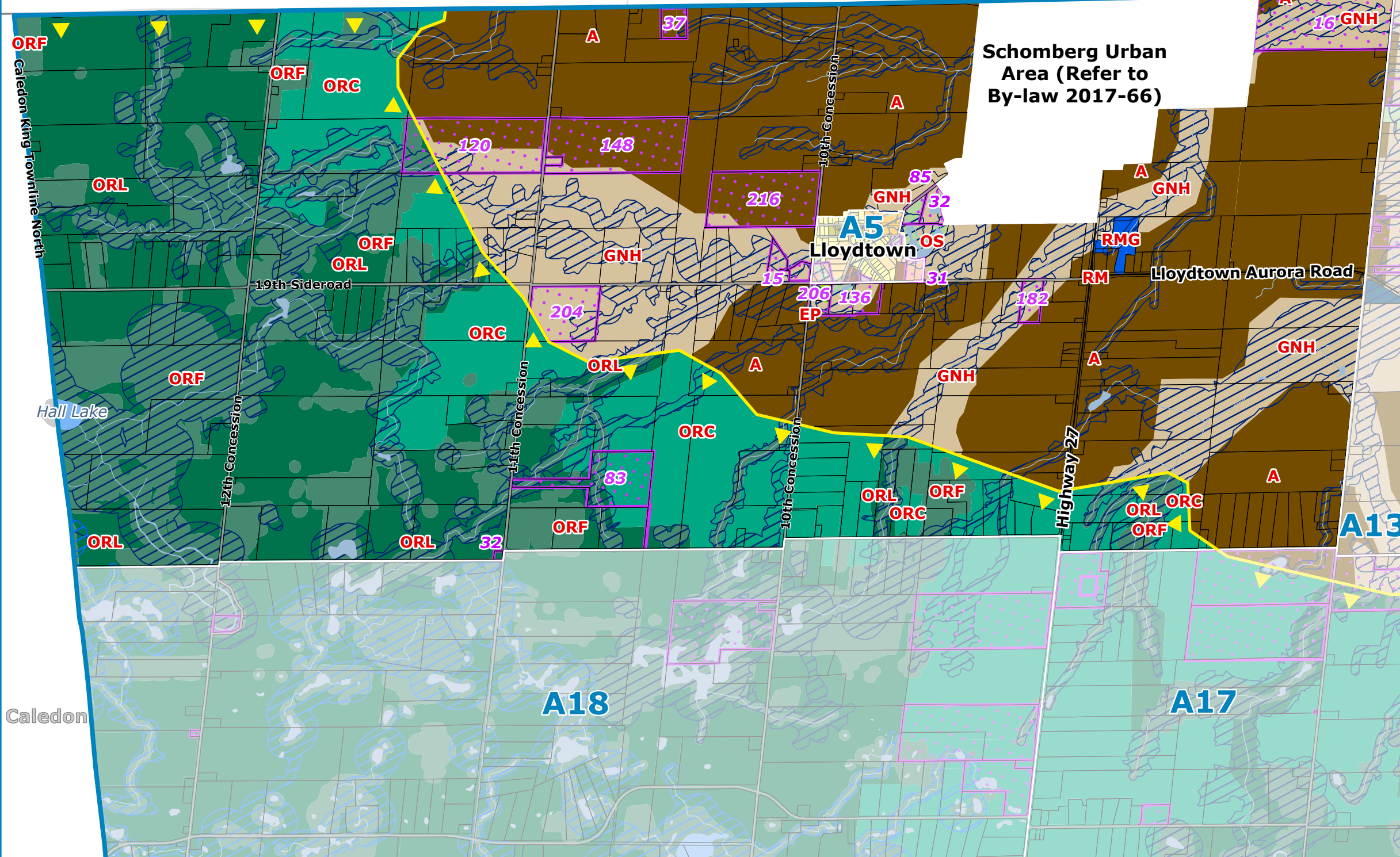



Township of King Zoning By-law for the Countryside

Schedule A15

Legend

- Oak Ridges Moraine Conservation Plan Area
- Exception Zones
- Conservation Authority Regulated Area**
 - Lake Simcoe Region Conservation Authority
 - Toronto and Region Conservation Authority
- Hamlet Residential Zones**
 - HR3 - Hamlet Residential 3
- Hamlet Commercial, Employment, Institutional and Rural Zones**
 - HC - Hamlet Commercial
 - HU - Hamlet Rural
- Oak Ridges Moraine Zones**
 - ORF - Oak Ridges Moraine Feature Protection
 - ORL - Oak Ridges Moraine Natural Core and Linkage
 - ORC - Oak Ridges Moraine Countryside
- Other Zones**
 - F - Future Use
 - EP - Environmental Protection

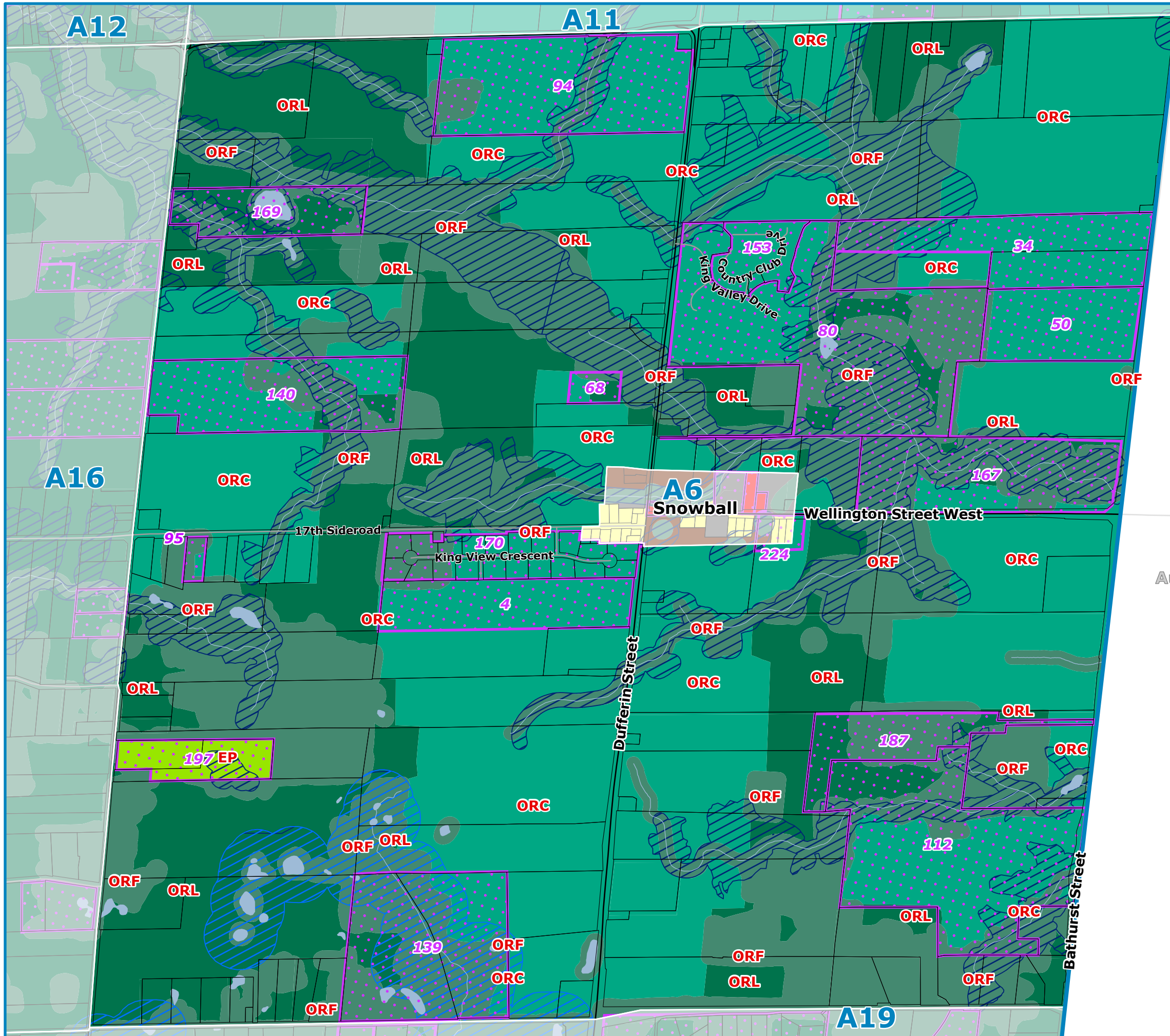

Aurora

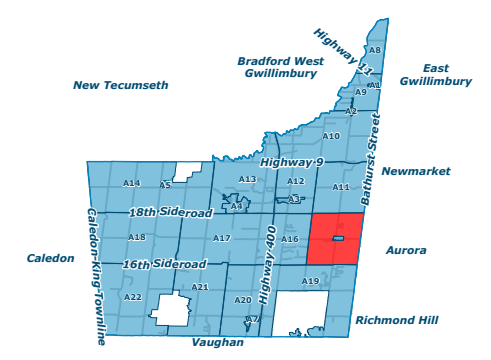

Sources:
Base Data: MNDMNR, York Region and
Township of King
Projection: NAD 1983 UTM Zone 17N

September 2022





Township of King Zoning By-law for the Countryside

Schedule A16

Legend

- Oak Ridges Moraine Conservation Plan Area
- Exception Zones
- Conservation Authority Regulated Area**
 - Lake Simcoe Region Conservation Authority
 - Toronto and Region Conservation Authority
- Rural and Agricultural Zones**
 - A - Agricultural
- Oak Ridges Moraine Zones**
 - ORF - Oak Ridges Moraine Feature Protection
 - ORL - Oak Ridges Moraine Natural Core and Linkage
 - ORC - Oak Ridges Moraine Countryside

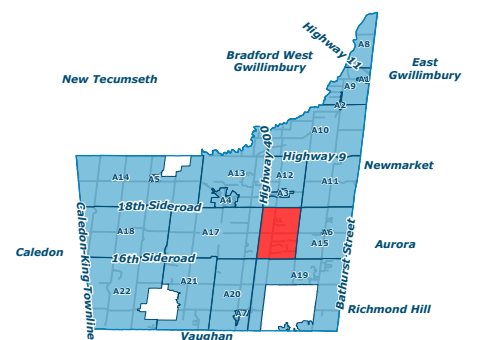
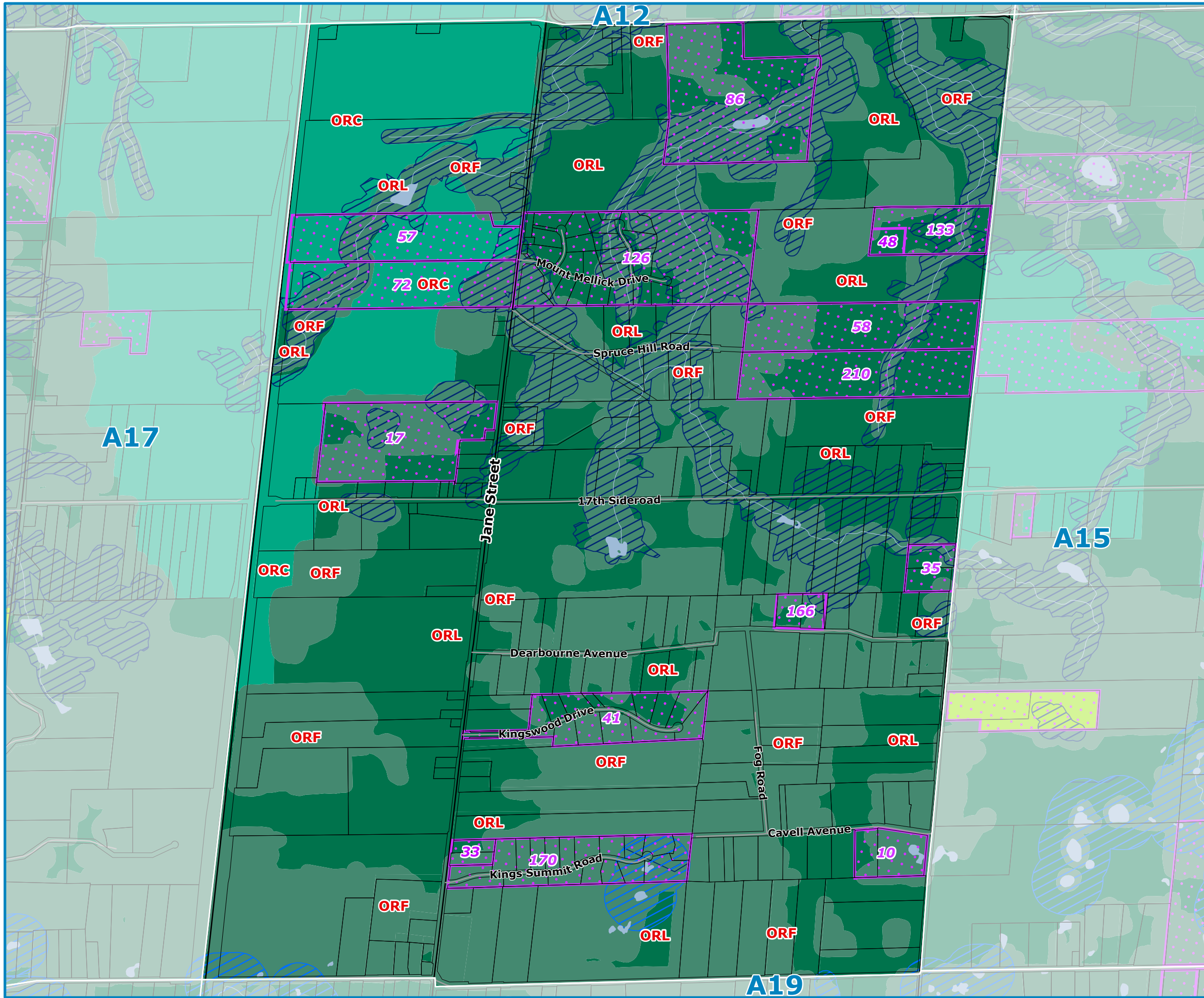

Sources:
Base Data: MNDMNR, York Region and
Township of King
Projection: NAD 1983 UTM Zone 17N

September 2022





Township of King Zoning By-law for the Countryside

Schedule A17

Legend

-  Oak Ridges Moraine Conservation Plan Area
-  Exception Zones
- Conservation Authority Regulated Area**
 -  Lake Simcoe Region Conservation Authority
 -  Toronto and Region Conservation Authority
- Hamlet Residential Zones**
 -  HR3 - Hamlet Residential 3
- Rural and Agricultural Zones**
 -  A - Agricultural
 -  GNH - Greenbelt Natural Heritage
- Oak Ridges Moraine Zones**
 -  ORF - Oak Ridges Moraine Feature Protection
 -  ORL - Oak Ridges Moraine Natural Core and Linkage
 -  ORC - Oak Ridges Moraine Countryside
- Other Zones**
 -  EP - Environmental Protection

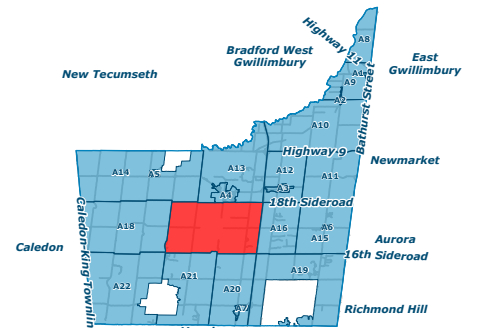
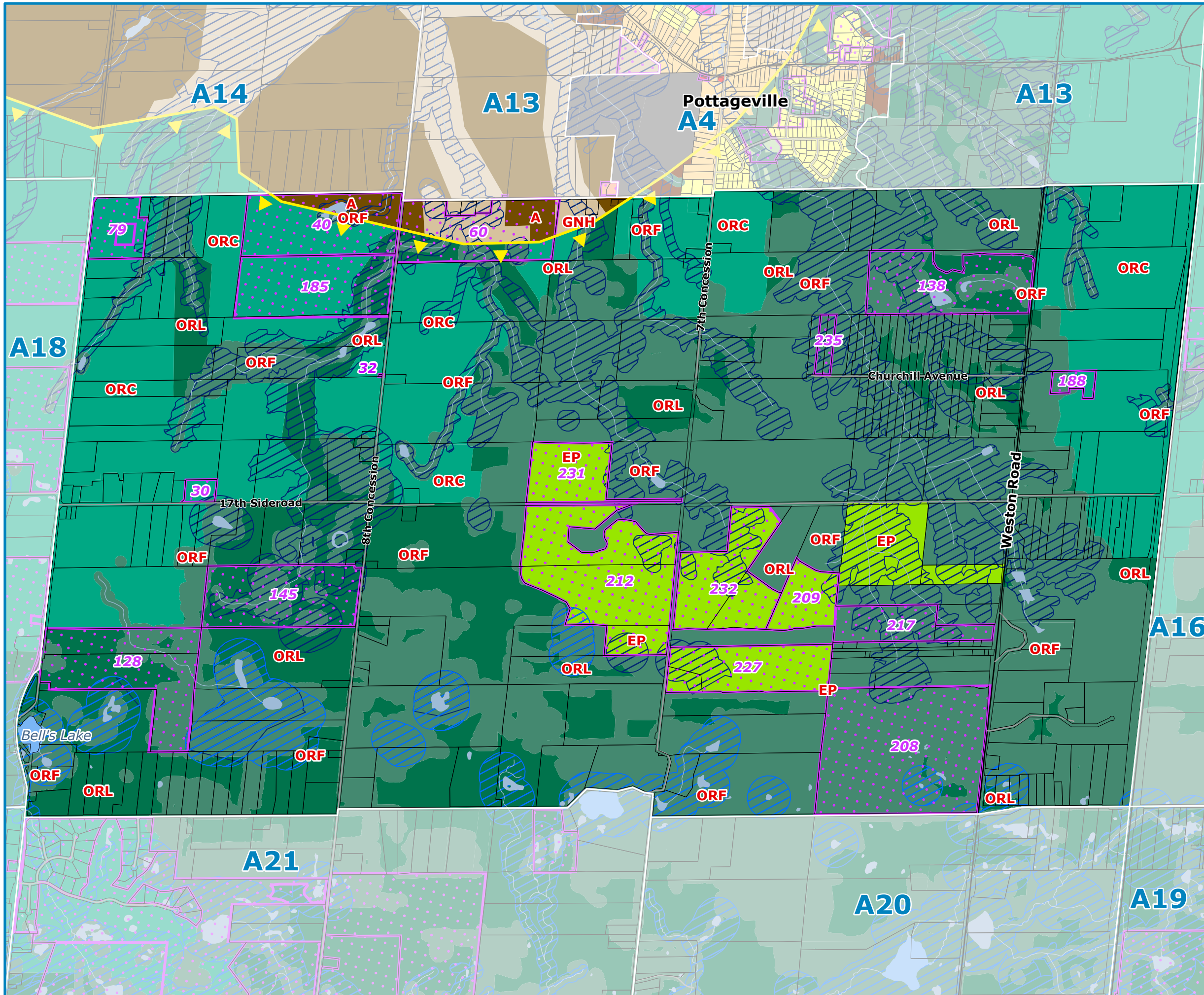

Sources:
Base Data: MNDMNR, York Region and
Township of King
Projection: NAD 1983 UTM Zone 17N







September 2022





**Township of King
Zoning By-law
for the Countryside
Schedule A18**

Legend

-  Oak Ridges Moraine Conservation Plan Area
-  Exception Zones
- Conservation Authority Regulated Area**
 -  Lake Simcoe Region Conservation Authority
 -  Toronto and Region Conservation Authority
- Oak Ridges Moraine Zones**
 -  ORF - Oak Ridges Moraine Feature Protection
 -  ORL - Oak Ridges Moraine Natural Core and Linkage
 -  ORC - Oak Ridges Moraine Countryside

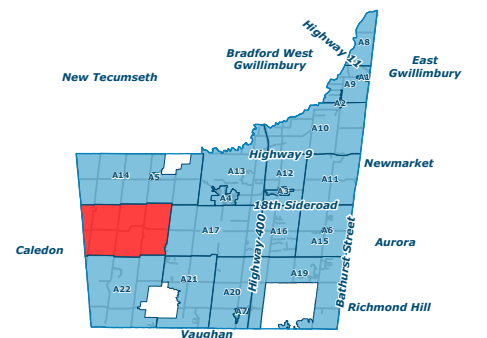
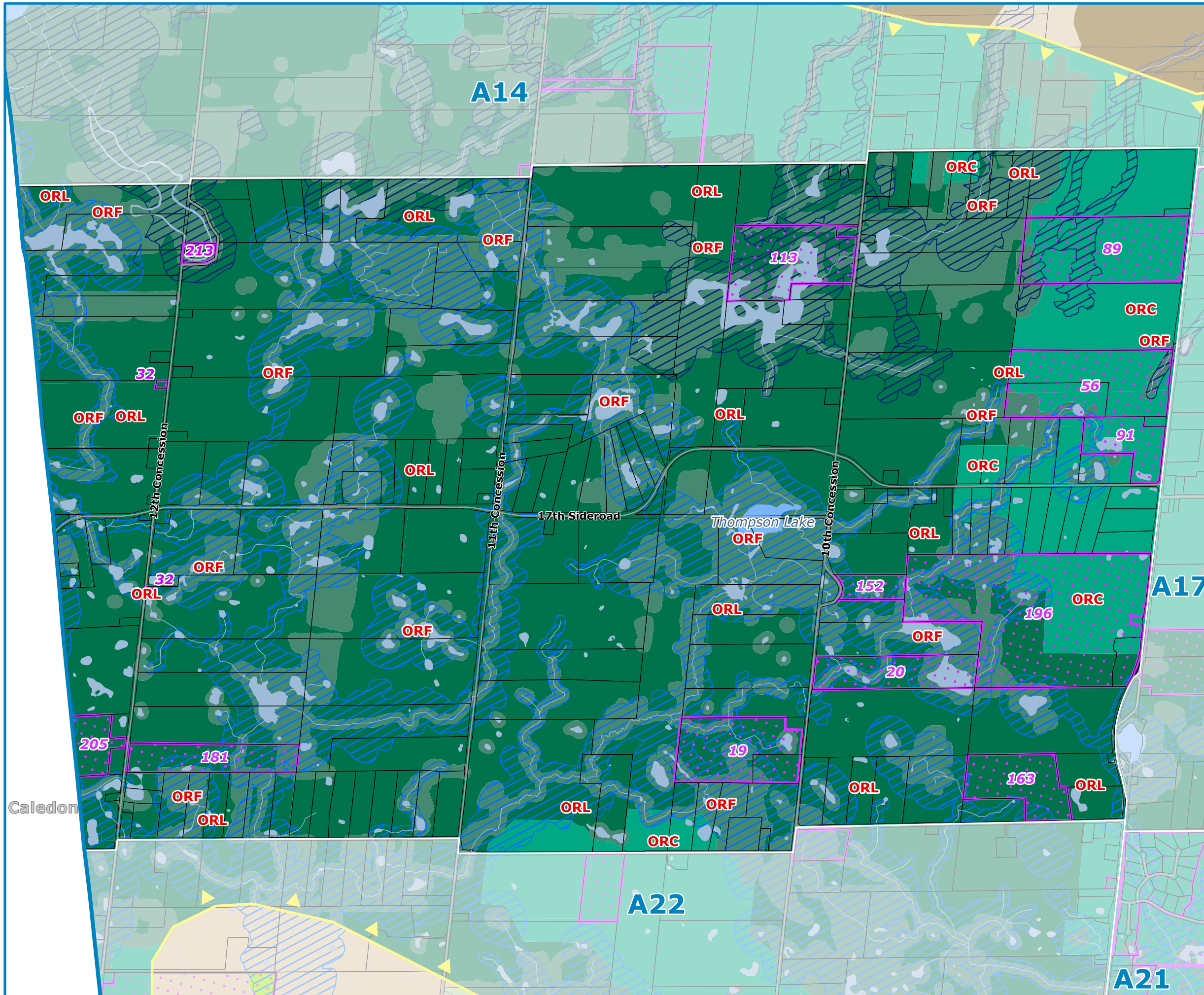

Sources:
Base Data: MNDMNR, York Region and
Township of King
Projection: NAD 1983 UTM Zone 17N

September 2022



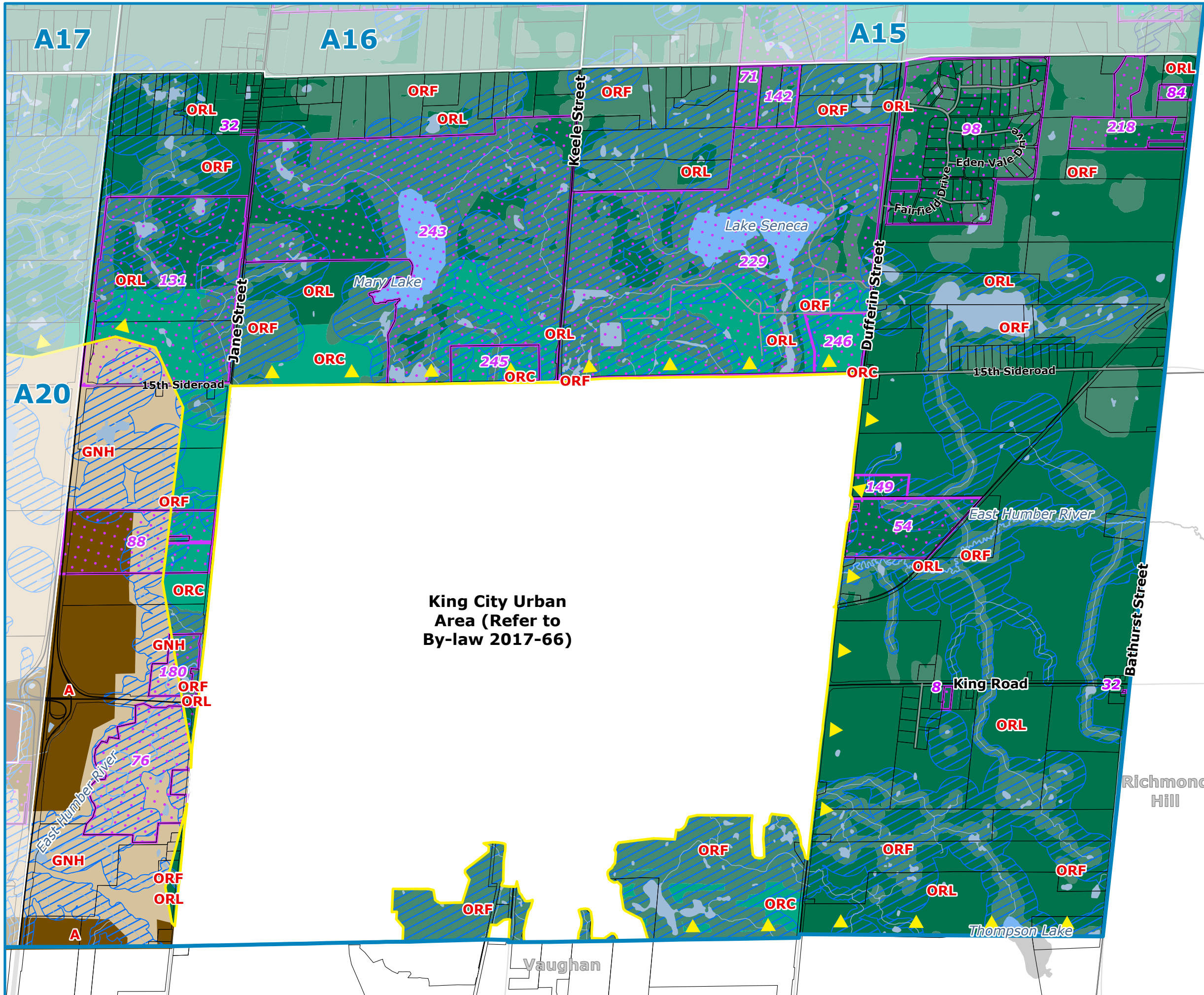

Township of King Zoning By-law for the Countryside Schedule A19

Legend

- Oak Ridges Moraine Conservation Plan Area
- Exception Zones
- Conservation Authority Regulated Area**
 - Lake Simcoe Region Conservation Authority
 - Toronto and Region Conservation Authority
- Rural and Agricultural Zones**
 - A - Agricultural
 - GNH - Greenbelt Natural Heritage
- Oak Ridges Moraine Zones**
 - ORF - Oak Ridges Moraine Feature Protection
 - ORL - Oak Ridges Moraine Natural Core and Linkage
 - ORC - Oak Ridges Moraine Countryside
- Other Zones**
 - EP - Environmental Protection

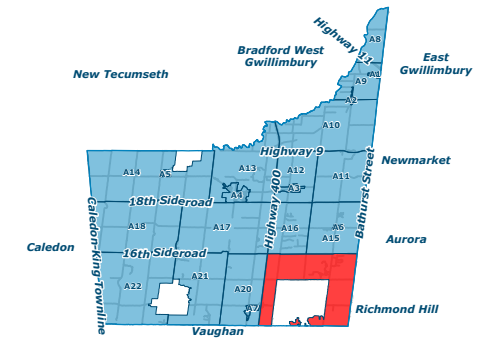

Sources:
Base Data: MNDMNR, York Region and
Township of King
Projection: NAD 1983 UTM Zone 17N

September 2022





Township of King Zoning By-law for the Countryside Schedule A20

Legend

- Oak Ridges Moraine Conservation Plan Area
- Exception Zones
- Conservation Authority Regulated Area**
- Toronto and Region Conservation Authority
- Hamlet Residential Zones**
- HR1 - Hamlet Residential 1
- HR3 - Hamlet Residential 3
- Hamlet Commercial, Employment, Institutional and Rural Zones**
- HU - Hamlet Rural
- Rural and Agricultural Zones**
- A - Agricultural
- GNH - Greenbelt Natural Heritage
- Oak Ridges Moraine Zones**
- ORF - Oak Ridges Moraine Feature Protection
- ORL - Oak Ridges Moraine Natural Core and Linkage
- ORC - Oak Ridges Moraine Countryside
- Other Zones**
- F - Future Use
- OS - Open Space
- EP - Environmental Protection

**King City Urban
Area (Refer to
By-law 2017-66)**

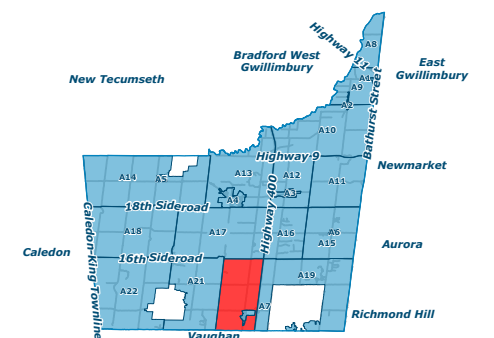

Sources:
Base Data: MNDMNR, York Region and
Township of King
Projection: NAD 1983 UTM Zone 17N

September 2022

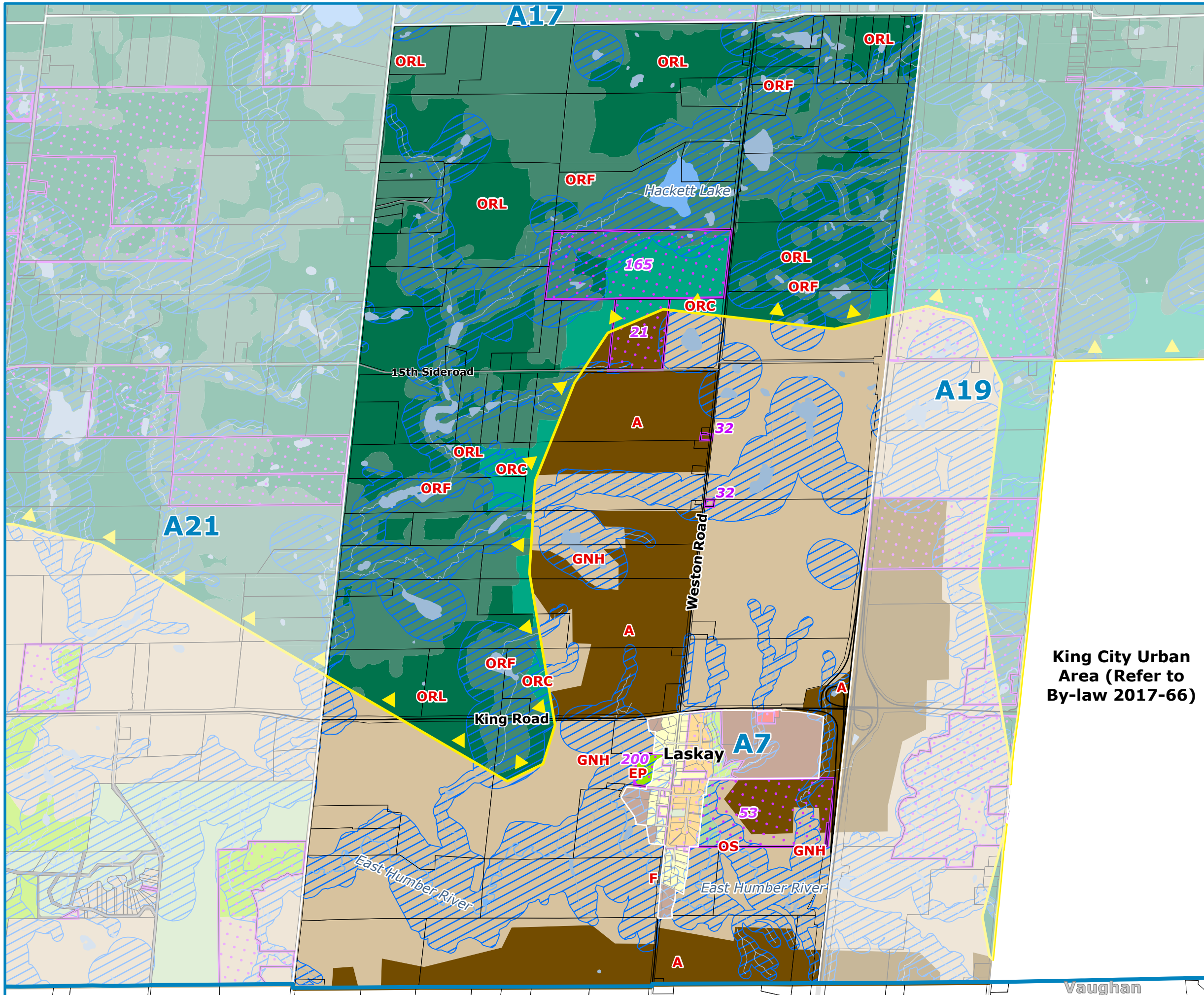

Vaughan



Township of King Zoning By-law for the Countryside Schedule A21

Legend

- Oak Ridges Moraine Conservation Plan Area
- Exception Zones
- Conservation Authority Regulated Area**
 - Toronto and Region Conservation Authority
- Rural and Agricultural Zones**
 - RR - Rural Residential
 - GNH - Greenbelt Natural Heritage
 - NVR - Nobleton Village Reserve
- Oak Ridges Moraine Zones**
 - ORF - Oak Ridges Moraine Feature Protection
 - ORL - Oak Ridges Moraine Natural Core and Linkage
 - ORC - Oak Ridges Moraine Countryside
- Other Zones**
 - F - Future Use
 - OS - Open Space
 - EP - Environmental Protection

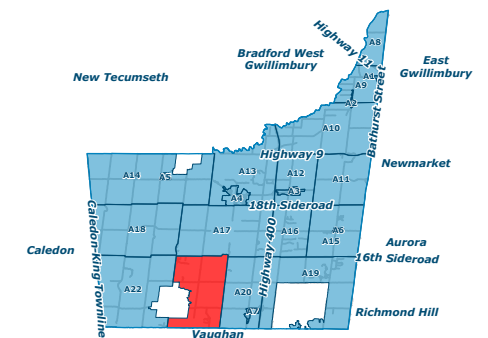
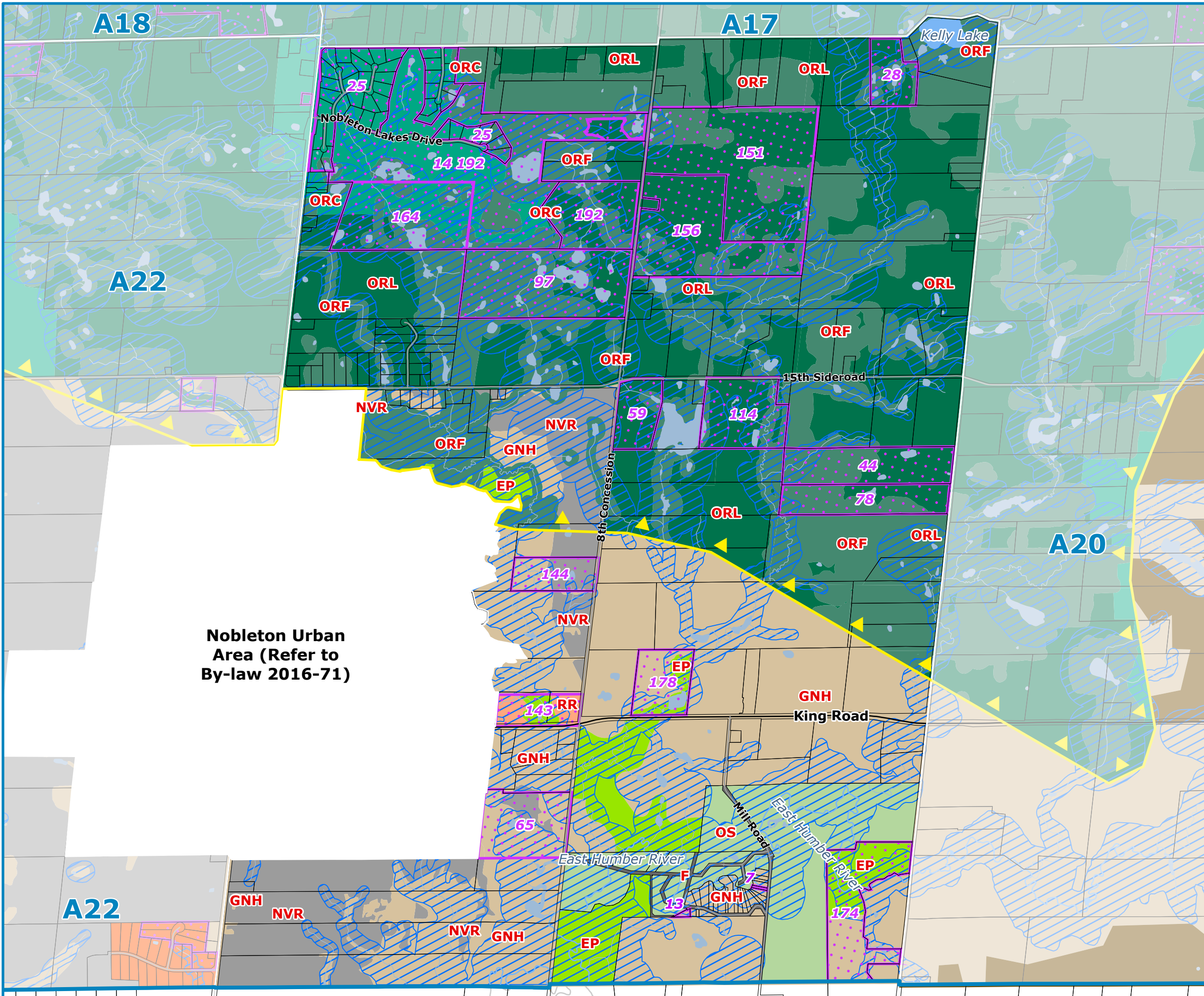

Sources:
Base Data: MNDMNR, York Region and
Township of King
Projection: NAD 1983 UTM Zone 17N

September 2022





Township of King Zoning By-law for the Countryside Schedule A22

Legend

- Oak Ridges Moraine Conservation Plan Area
- Exception Zones
- Conservation Authority Regulated Area**
- Toronto and Region Conservation Authority
- Rural and Agricultural Zones**
- RR - Rural Residential
- RE - Rural Estate Residential
- A - Agricultural
- GNH - Greenbelt Natural Heritage
- NVR - Nobleton Village Reserve
- Oak Ridges Moraine Zones**
- ORF - Oak Ridges Moraine Feature Protection
- ORL - Oak Ridges Moraine Natural Core and Linkage
- ORC - Oak Ridges Moraine Countryside
- Other Zones**
- OS - Open Space
- EP - Environmental Protection

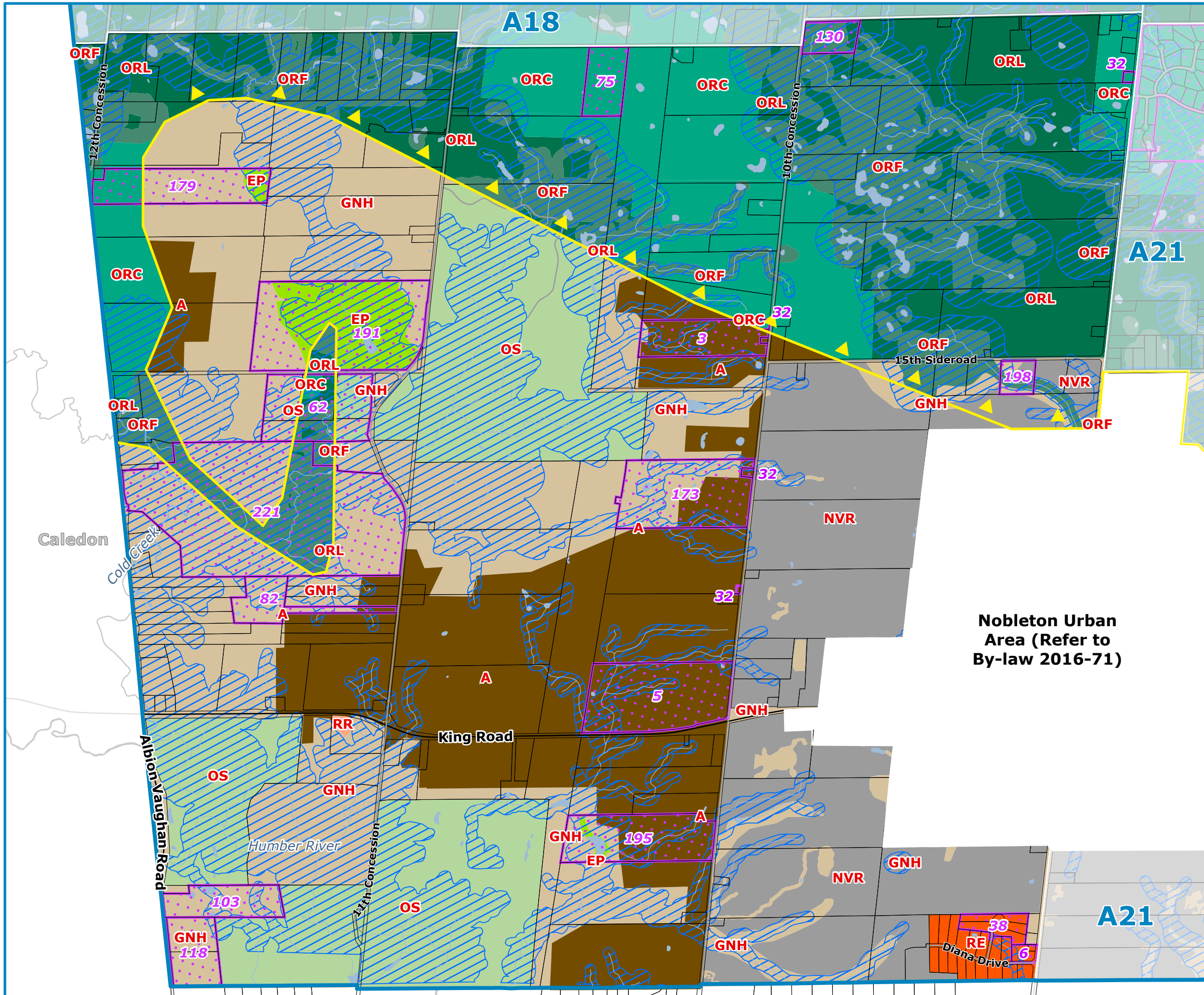

Nobleton Urban Area (Refer to By-law 2016-71)

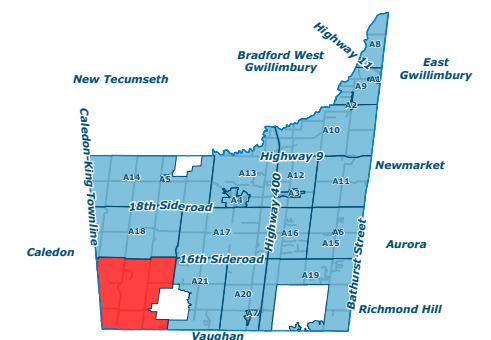

Sources:
Base Data: MNDMNR, York Region and
Township of King
Projection: NAD 1983 UTM Zone 17N

September 2022

