



Township of
King

Schedule 7

Laskay Environmental Constraints

- Laskay Study Area
- Existing Roads
- Township Boundary
- Oak Ridges Moraine Plan Area/
Amendment Boundary
- Wetlands
- Wetlands Minimum Vegetation
Protection Zone (MVPZ)
- Wetlands Minimum Area of
Influence (MAI)
- Significant Woodlands
- Significant Woodlands MVPZ
- Significant Woodlands MAI
- Permanent and Intermittent
Streams
- Permanent and Intermittent
Streams MVPZ
- Permanent and Intermittent
Streams MAI
- Area of Natural Scientific
Interest - Life Science (ANSI)
- ANSI MAI

(Source: MMAH, February 2003)



Produced by:
Geomatics Division, Planning and Development Services Department,
Township of King Planning Department
© Copyright, The Regional Municipality of York,
October 2003

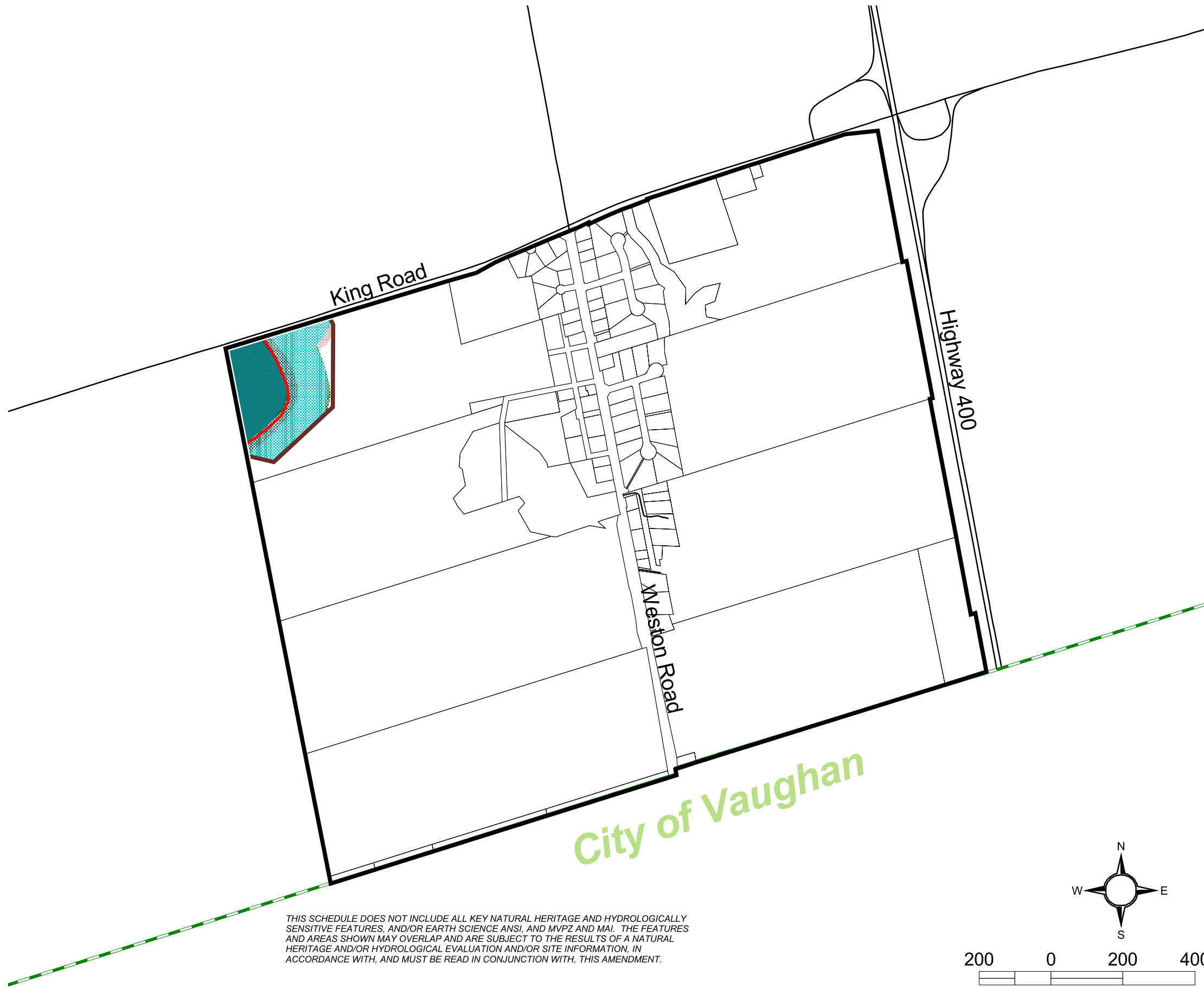

THIS SCHEDULE DOES NOT INCLUDE ALL KEY NATURAL HERITAGE AND HYDROLOGICALLY SENSITIVE FEATURES, AND/OR EARTH SCIENCE ANSI, AND MVPZ AND MAI. THE FEATURES AND AREAS SHOWN MAY OVERLAP AND ARE SUBJECT TO THE RESULTS OF A NATURAL HERITAGE AND/OR HYDROLOGICAL EVALUATION AND/OR SITE INFORMATION, IN ACCORDANCE WITH, AND MUST BE READ IN CONJUNCTION WITH, THIS AMENDMENT.

City of Vaughan