

King City Designated Growth Area (DGA)		
ID	Address	Units
K-1	13245 Jane St	88
K-2	13371 Jane St	181
	2710 King Rd	
K-3	12805 Jane St	276
	12665 Jane St	
K-4	13711 Keele St	108
K-5	2015 15th Sideroad	42
	13500 Dufferin St	603
K-6	13700 Dufferin St	
	1793 15th Sideroad	
K-7	13630 Dufferin St	7
K-8	60 Tawes Trail	107
K-9	1925 15th Sideroad	91
K-10	13376 Dufferin St	147
K-11	13196 Dufferin St	55
K-12	13330 Dufferin St	28
K-13	2720 King Rd	5
K-14	52 James Stokes Crt	4
K-15	50 Tatton Court	25
K-16	13130 Dufferin ST	353
K-17	12988, 12970, 12950 Dufferin Street	77
K-18	1545, 1529 King Road	24
K-19	1555 King Road	56
K-20	13760 Keele St	160
K-21	2955 King Road	Industrial
K-22	2239 King Road and 12991 Keele Street	commercial
K-23	Commercial Area East of 400	commercial
K-24	251031 Ont. Ltd**	8

King City Intensification Developments		
ID	Location	Units
1	Block Plan - Arena Site + LGL	190
2	King Road b/t Banner and Patton	44
3	Dew Street Block - West	221
4	NE corner of Keele and King Road (hoop st)	298
5	12984 Keele (Water's Site)	24
6	Dew Street Block - West	215
8	2075 King Road	107
10	MTSA - Keele Street North of Keele West Dev.	87
11	MTSA - Keele West Development	116
12	MTSA -South of Keele West Development	29
13	MTSA -Keele One	20
14	MTSA - NW Corner of Station and Keele	60
15	MTSA - Station Road	21
16	MTSA - Stramota (King Heights) Site	57
17	Core - b/t Banner and Patton	24
18	Core b/t Patton & Fisher	27
19	Core - west side of Fisher	23
21	Core - West side of Doctors Lane	20
23	Core - end of Doctors Lane	5
22	Core - Doctors Lane	5
24	Core - King Road - east of Library	15
25	Core King Road & King Blvd 5th Ave Homes	40
26	Core west side of Keele Street	24
27	Core - west side of Keele Street	51
28	MTSA - United Church	36
29	MTSA - East Side of Keele b/t Clearview & Burton	53
30	MTSA SE corner of Keele & Burton	29
31	MTSA - Station Road -5th Ave Site	18
32	Mixed Use - Soth of the MTSA on Keele (Island)	86
35	King Road - East of cemetery	147
36	King Road b/t Doctors Lane & Fisher	23
37	Core - Fisher Street	12
38	Core - SE corner of King & Fisher	6
39	Core - West side of Keele, noth of King	40
40	Mixed use - East side of Keele, north of King	43
41	Mixed Use - Stateview	47
44	Yellow Horizon	9
45	Dew Street North	176
46	West end of South Summit Farm Road along Jane	18
47	West end of South Summit Farm Road	36
48	East end of South Summit Farm Road	120
49	Patton Lots & Eva L Dennis School Site	13
50	Banner Lane to Patton	21
51	Keele Street- west side, north of Core	26
52	School Site - King Station	63
53	King Road & James Street	61
54	Banner Lane south of 2075 King Road	32
55	South of Core between Patton and Banner Lane	17
56	Patton Street south	8
57	Patton Street -south of Core	12
58	King Road & Charles St.	5

- Legend**
- King City DGA
  - King City Intensification
  - Future development Area (to be serviced by Vaughan)

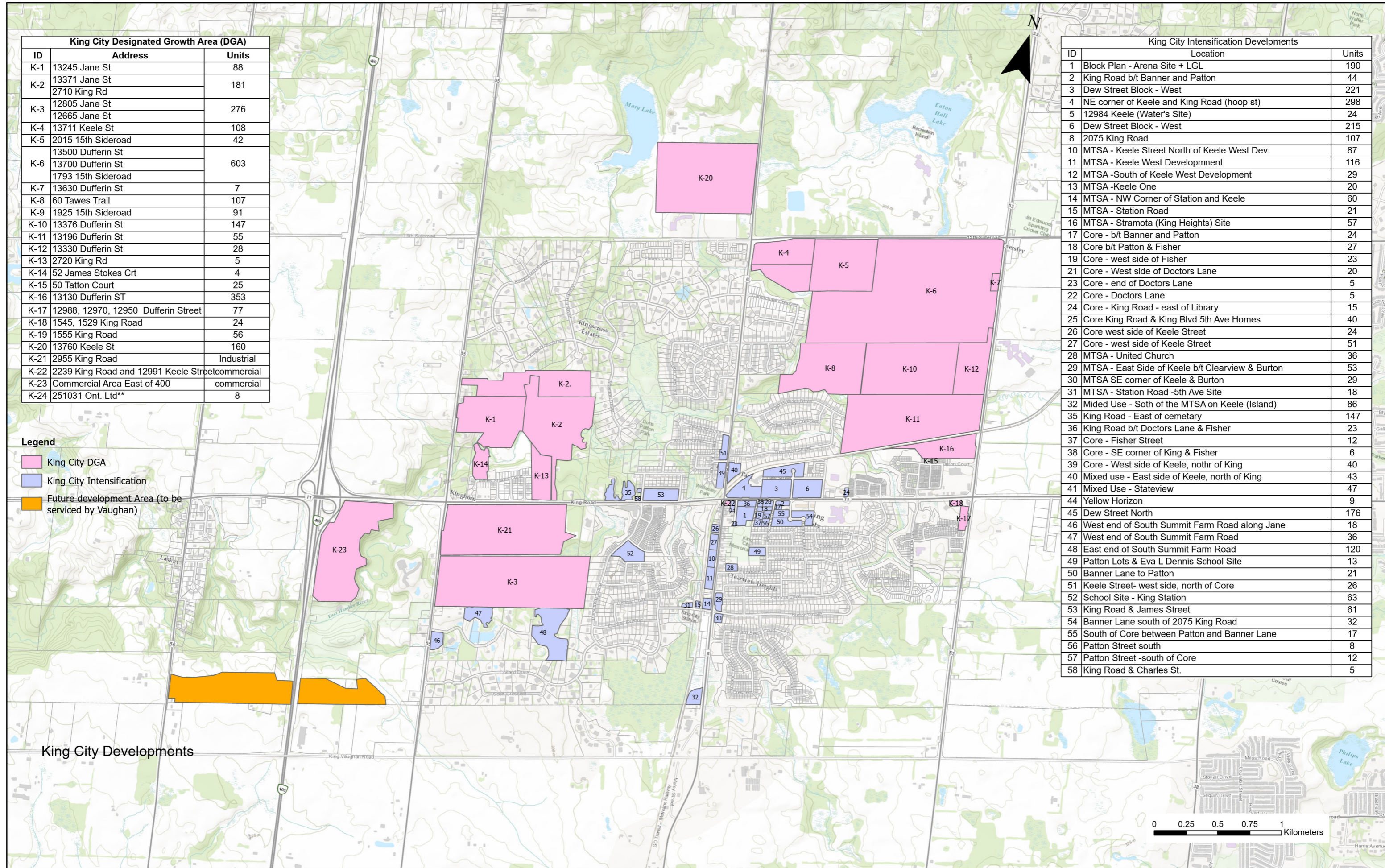

King City Developments

0 0.25 0.5 0.75 1 Kilometers

Nobleton Intensification Developments		
ID	Location	Units
1	Block Plan Highway 27 South of Old King Road	38
2	Block Plan - South side of Old King Road	10
3	Block Plan - Southside of King Road	41
4	Block Plan - Mosaic	58
5	Block Plan - NE Corner of Hollywood Cres. and King Road	7
6	Block Plan - Highway 27/King Rd/Old King Rd	41
7	Block Plan- north side of King Road b/t Royal and Hollywood	18
9	Block Plan - North Side of King Road, west of Royal	32
10	Block Plan- Highway 27, north of King Road	34
11	Hambley House -Development Site	51
12	SW Highway 27 & King - Mosaic Condos	160
13	Core Area - Highway 27, south of Mosaic	59
14	NW corner of Hwy 17 and Wilsen Road	21
15	Hwy 27, north of Norman Ave	16
16	Block Plan - Hwy 27 north of Parkview Drive	22
18	West side of Hwy 17, north of Sheardown Dr.	48
19	East side of 27, north of Parkheights Trail	27
20	Fandor	10
21	Fandor	27
22	Fandor	30
23	Fandor	10
24	Fandor	15
25	6029 King Road	9
26	North side of King Road, west of 27	12
27	South Side of King Road, west of 27	12
28	West Side of 27, north of King Road (south of Cal-Wilsen)	17
29	East side of 27, South of Hill Farm Road	29
30	East Side of 27, South of Sheardown	22
31	East side of Hwy 27 - vacant commercial land	153
32	East side of Hwy 27 - existing commercial plaza	213
33	North side of King Rd, east of Fandor	22
34	Royal Ave, north of core area - within block plan area	14

Nobleton Designated Growth Area (DGA)		
ID	Address	Units
N-1	13120 Concession 8 Rd	5
N-2	Oliver Emerson ave	25
N-3	13580 Highway 27	226
N-4	13450 and 13500 Highway 27	708
N-5	13735 Highway 27	170
N-6	12805 Highway 27	430
N-7	13440 Highway 27	6
N-8	13305 Highway 27	commercial
N-9A		
N-9B	Residential Expansion	100
N-9C		
N-10	Employment Lands - Option 2	employment

**Legend**

- Nobleton Intensification
- Nobleton DGA
- Nobleton Septic Conversion Area

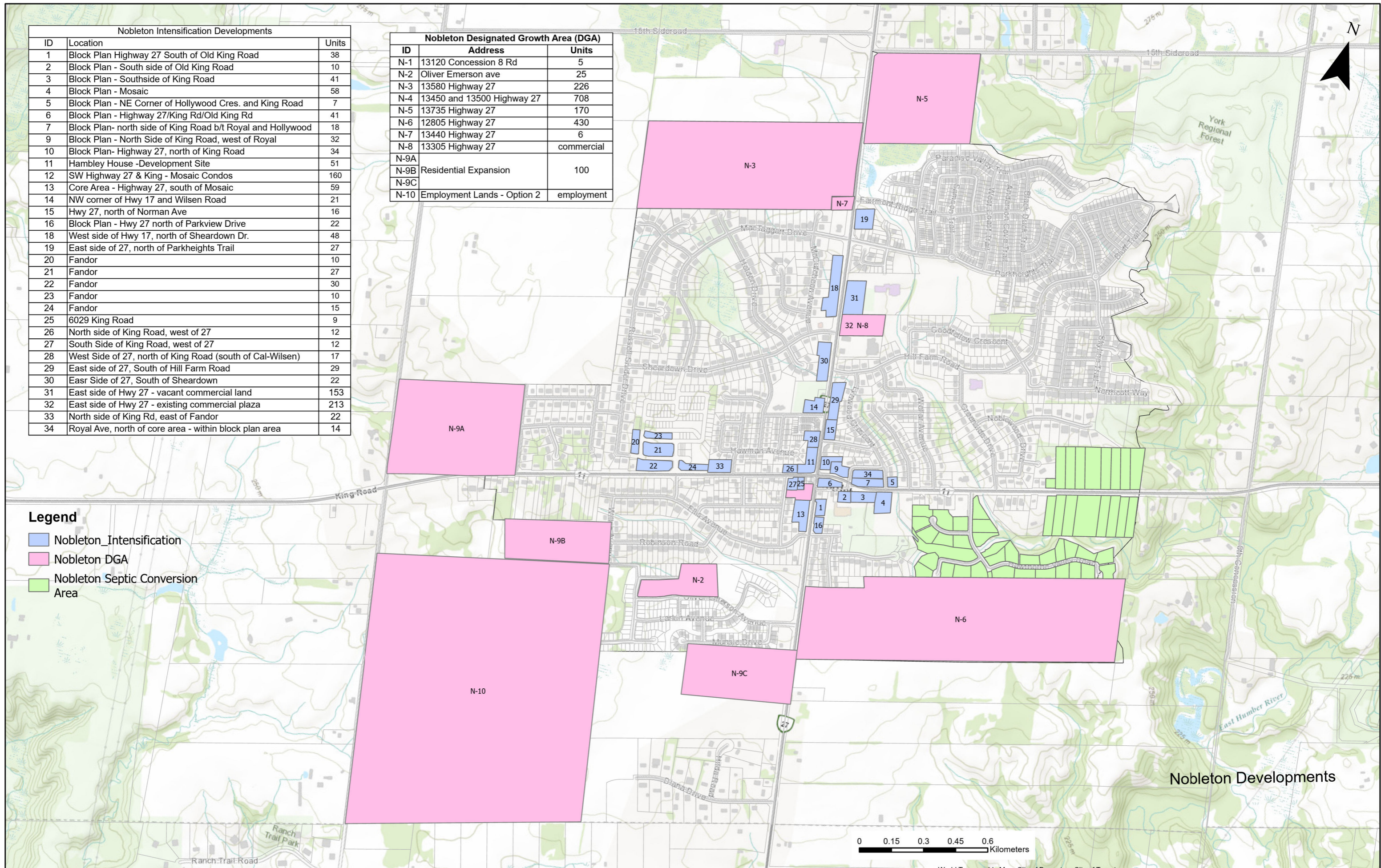

Schomberg Intensification		
ID	Location	Units
1	66 Main Street	24
2	Old Gas Station on Hwy 27	4
3	Cooper Drive & Dillane Drive	4
4	326 Main Street	92
5	32 Marlynn Crt & Moore Park Drive	3
6	Old Schomberg Arena Site	169

Schomberg Designated Growth Area (DGA)		
ID	Address	Units
S-1	199 Church St Phase 2 199 Church St Phase 3	51
S-3	6365 Highway 9	10
S-4	30 Dillane Drive	industrial
S-5	Schomberg Employment Expansion Area	employment

**Legend**

- Schomberg Intensification
- Schomberg DGA

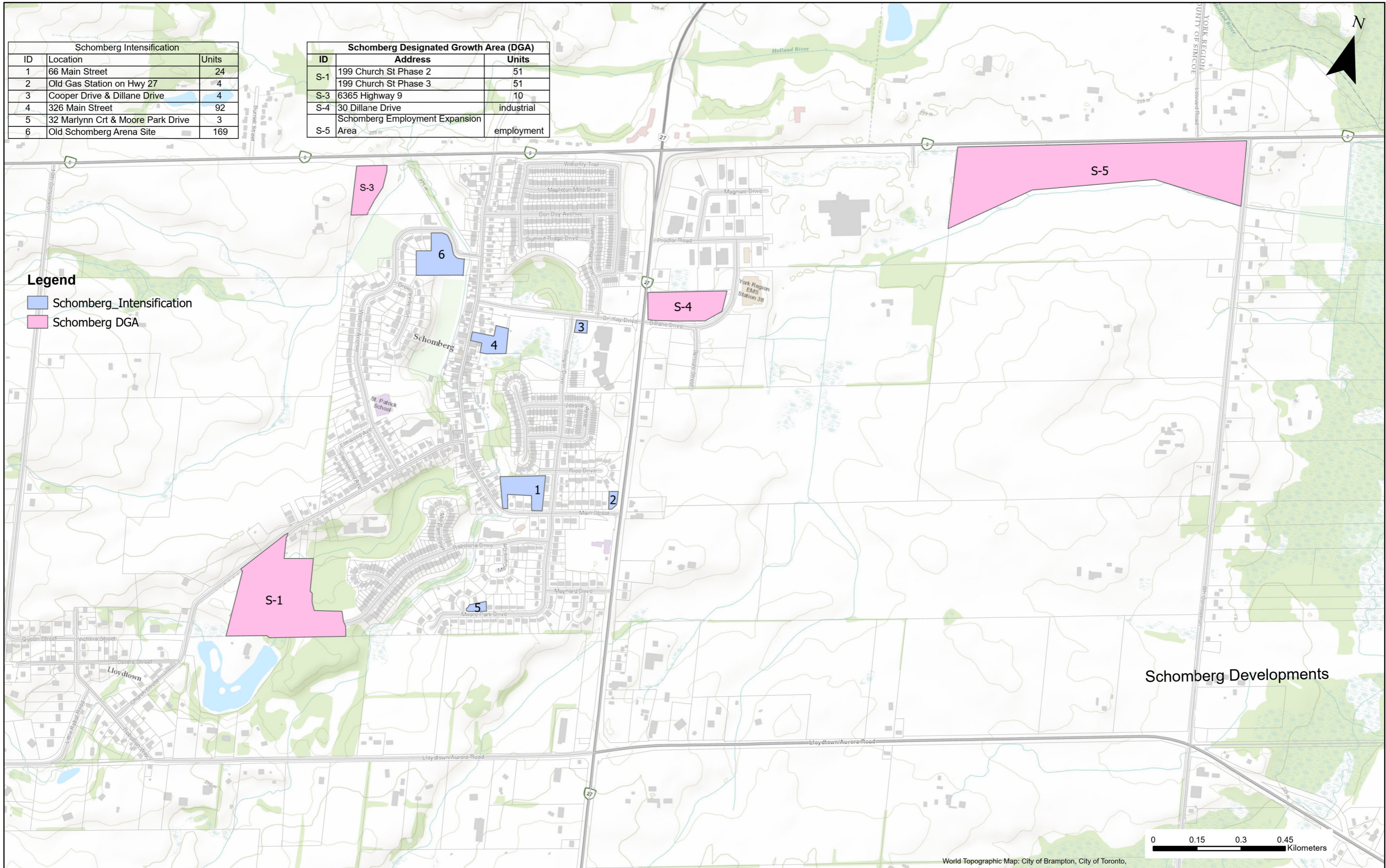

Schomberg Developments

