





Herbicide Application Cold Creek Conservation Area

Ward 3 - King
Concession Rd 11 & Side Rd 16
Nobleton, ON

Account Code: 220-03
Herbicide Application Area (ha): 0.87
Target Species: Buckthorn
Spray Technique: Spot Spray
Herbicide: Garlon RTU
Emergency Address: 14125 11th Concession

Legend

-  Emergency Address
-  Muster Point
-  Herbicide Sign Location
-  Spraying Access Route
-  Invasive Species Management Area

Date: 2026-03-25
 Created by: Restoration and Infrastructure
 Orthophoto: MNRF, 2024

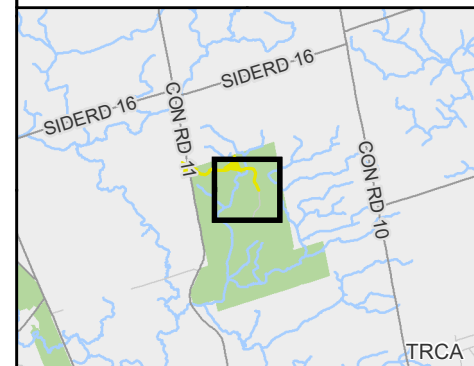

Disclaimer: The data used to create this map was compiled from a variety of sources & dates. The TRCA takes no responsibility for errors or omissions in the data and retains the right to make changes & corrections at anytime without notice. For further information about the data on this map, please contact the TRCA Restoration and Infrastructure Division. (416) 661-6600. May not be reproduced without permission. This is not a plan of survey. Produced by Toronto and Region Conservation Authority under licence with the Ministry of Natural Resources & Forestry. © Queen's Printer for Ontario